

THE BENEFITS

This project will extend the life & use of Hovell Street as heavy transport movements increase.

Making the road surface safer for all motorists.

The project will address drainage issues.

Overall, the project will save ratepayer funds with ongoing maintenance & repair issues alleviated.



APPRECIATION

Cootamundra-Gundagai Regional Council appreciates the disruption this important work has on residents and businesses daily activities.

The CGRC team are working hard to alleviate and resolve access issues, as the project continues.

CGRC would like to apologise for the inconvenience to residents and businesses whilst this upgrade of Hovell Street is taking place, and sincerely thanks all for your patience and understanding as we work on making this street safer for all.

**To stay up to date with this project,
scan the QR Code or go to
www.cgrc.nsw.gov.au/hovell-street-upgrade-project-cootamundra/**

Contact Us

Phone

1300 459 689

Website

www.cgrc.nsw.gov.au

Address

PO Box 420

Cootamundra NSW 2590



**COOTAMUNDRA-
GUNDAGAI** REGIONAL COUNCIL

HOVELL STREET UPGRADE NOTIFICATION #2 TO RESIDENTS & BUSINESSES



**COOTAMUNDRA-
GUNDAGAI** REGIONAL COUNCIL

STAGE 1

Stage 1 involving the full road reconstruction

between Sutton St and Hovell St has been completed.

The Hovell Street upgrade is being carried out by CGRC staff & specialist contractors. The project is fully funded by the NSW Government under the Fixing Local Roads Round 4 program at a cost of \$1,804,120

Dates are subject to weather conditions. Please obey traffic signals.

STAGE 2

Partial closure of Hovell Street between Campbell and Cowcumbra Streets. Northbound.

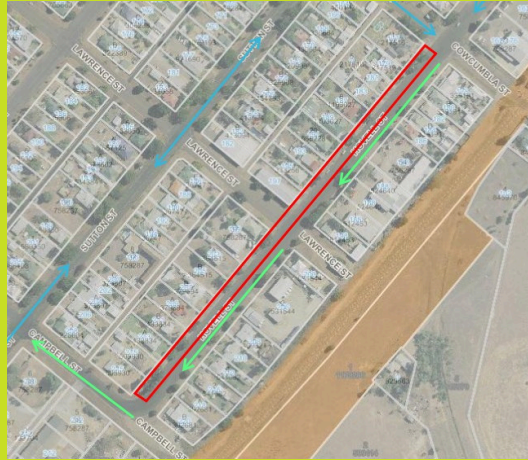

Underground services on Hovell Street relocated. Remove existing northbound road and kerb. Replace road pavement, kerb and seal. Access to properties encouraged via back laneway access.

STAGE 3

Patial closure of Hovell Street between Campbell and Cowcumbra Streets. Southbound.



Remove existing southbound road and kerb. Replace road pavement, kerb and seal in substages. Stage construction to minimise impact on residences without alternate property access.