

PROPOSED WC BLOCK

249 SHERIDAN STREET, GUNDAGAI, NSW 2722

GENERAL NOTES

- 1
- DRAWINGS TO NOT BE SCALED, USE DIMENSIONS PROVIDED.
- 2
- DRAWINGS TO BE PRINTED IN COLOUR.
- 3
- NORTH SHOWN IS TRUE NORTH.
- 4
- THE BUILDER / SUB CONTRACTOR IS TO VERIFY ALL ON SITE DIMENSIONS, LEVELS AND SPECIFICATIONS PRIOR TO STARTING ANY WORKS.
- 5
- ALL WORKS TO COMPLY WITH BUT NOT LIMITED TO:

- THE BUILDING CODE OF AUSTRALIA

- THE PLUMBING CODE OF AUSTRALIA

- AS1288 - GLASS IN BUILDINGS: SELECTION AND INSTALLATION

- AS1428 - DESIGN FOR ACCESS AND MOBILITY

- AS1562 - DESIGN AND INSTALLATION OF SHEET ROOF AND WALL CLADDING

- AS1668 - THE USE OF VENTILATION AND AIRCONDITIONING IN BUILDINGS

- AS1684 - RESIDENTIAL TIMBER-FRAMED CONSTRUCTION

- AS1860 - PARTICLEBOARD FLOORING INSTALLATION

- AS1926 - SWIMMING POOL SAFETY

- AS2601 - DEMOLITION OF STRUCTURES

- AS2870 - RESIDENTIAL SLABS AND FOOTINGS

- AS2890 - PARKING FACILITIES

- AS2904 - DAMP-PROOF COURSES AND FLASHINGS

- AS3000 - WIRING RULES

- AS3500 - PLUMBING AND DRAINAGE

- AS3600 - CONCRETE STRUCTURES

- AS3660 - TERMITE MANAGEMENT

- AS/NZS3666 - AIR-HANDLING AND WATER SYSTEMS OF BUILDINGS

- AS3700 - MASONRY STRUCTURES

- AS3740 - WATERPROOFING OF DOMESTIC WET AREAS

- AS3786 - SMOKE ALARMS

- AS4100 - STEEL STRUCTURES
- 6
- THESE DRAWINGS SHALL BE READ IN CONJUNCTION WITH ANY STRUCTURAL ENGINEERING DOCUMENTATION, RELEVANT PERMITS, AND REFERENCED DOCUMENTATION WITHIN THE PERMITS.
- 7
- FINISHED GROUND LEVEL TO SLOPE AWAY FROM THE BUILDING MIN. 50mm IN THE FIRST 1000mm.
- 8
- SMOKE ALARMS TO BE IN ACCORDANCE WITH BCA PART 3.7.5.
- 9
- FIREPLACES TO BE IN ACCORDANCE WITH BCA PART 3.10.7.
- 10
- ENERGY EFFICIENCY TO BE IN ACCORDANCE WITH BCA PART 3.12.
- 11
- ALL CONSULTANTS & CONTRACTORS TO READ, REVIEW & UNDERSTAND THEIR RESPONSIBILITIES WITH REGARD TO THE WORK HEALTH & SAFETY ACT 2012 AND ALL RELEVANT CODES OF PRACTICE.

SHEET LIST

SHEET NUMBERSHEET NAME

01	COVER SHEET
02	SITE PLANS
03	PROPOSED FLOOR PLAN
04	PROPOSED ELEVATIONS
05	PROPOSED LIGHTING PLAN
06	SAFETY NOTES
07	SECTIONAL ELEVATIONS
08	DOOR SCHEDULE
09	STANDARD NOTES 1 OF 8
10	STANDARD NOTES 2 OF 8
11	STANDARD NOTES 3 OF 8
12	STANDARD NOTES 4 OF 8
13	STANDARD NOTES 5 OF 8
14	STANDARD NOTES 6 OF 8
15	STANDARD NOTES 7 OF 8
16	STANDARD NOTES 8 OF 8



DATE	COMMENTS	ACTION
NOTES		

DATE:	16/05/2023	DESIGNER	T.HOGG
DATUM		DRAWN BY	T.HOGG
GRID		CHECKED BY	

Cootamundra–Gundagai Regional Council

GUNDAGAI VISITORS INFORMATION CENTRE TOILETS

COVER SHEET

Job.No		
FILE No.	Sheet No.	No. of Sheets
	01	16
STATUS		REV.
NOT FOR CONSTRUCTION		B

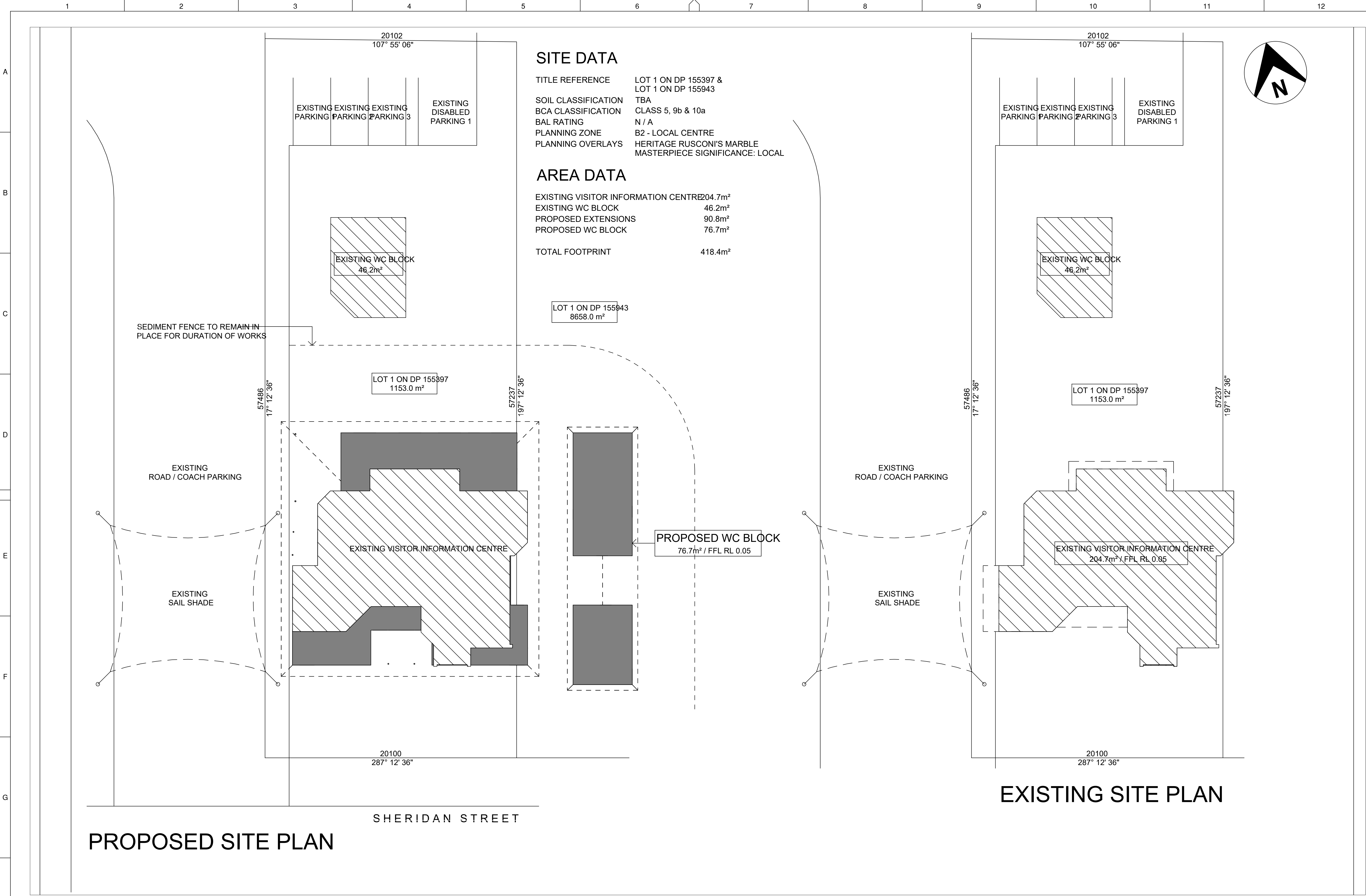

DATE	COMMENTS	ACTION
NOTES		

DATE:	16/05/2023	DESIGNER	T.HOGG
DATUM		DRAWN BY	T.HOGG
GRID		CHECKED BY	

Cootamundra–Gundagai Regional Council
GUNDAGAI VISITORS INFORMATION CENTRE TOILETS
SITE PLAN

Job.No		
FILE No.	Sheet No.	No. of Sheets
	02	16
STATUS		REV.
NOT FOR CONSTRUCTION		B

FLOOR PLAN NOTES

- 1

CONFIRM DIMENSIONS TO EXISTING ELEMENTS PRIOR TO STARTING WORKS.
- 2

VENTILATION TO BE PROVIDED IN ACCORDANCE WITH BCA VOLUME 1, AS1668.2 AND AS / NZS3666.1.
- 3

ENTRIES TO THE BUILDING ARE TO BE STEP-FREE IN ACCORDANCE WITH AS1428.1.
- 4

DENOTES 1500mm x 1500mm CIRCULATION SPACE IN ACCORDANCE WITH AS1428.1.
- EXIT

EXIT IN ACCORDANCE WITH BCA VOLUME 1 AND AS1428.1.
- FE

CLASS A & E PORTABLE FIRE EXTINGUISHER IN ACCORDANCE WITH BCA VOLUME 1.
- S

SMOKE ALARM IN ACCORDANCE WITH BCA VOLUME 1 SPECIFICATION E2.2 & AS1670.1

WALL LEGEND

DOOR LEGEND

H HINGED DOOR

PROPOSED FLOOR PLAN

VISITORS INFORMATION CENTRE

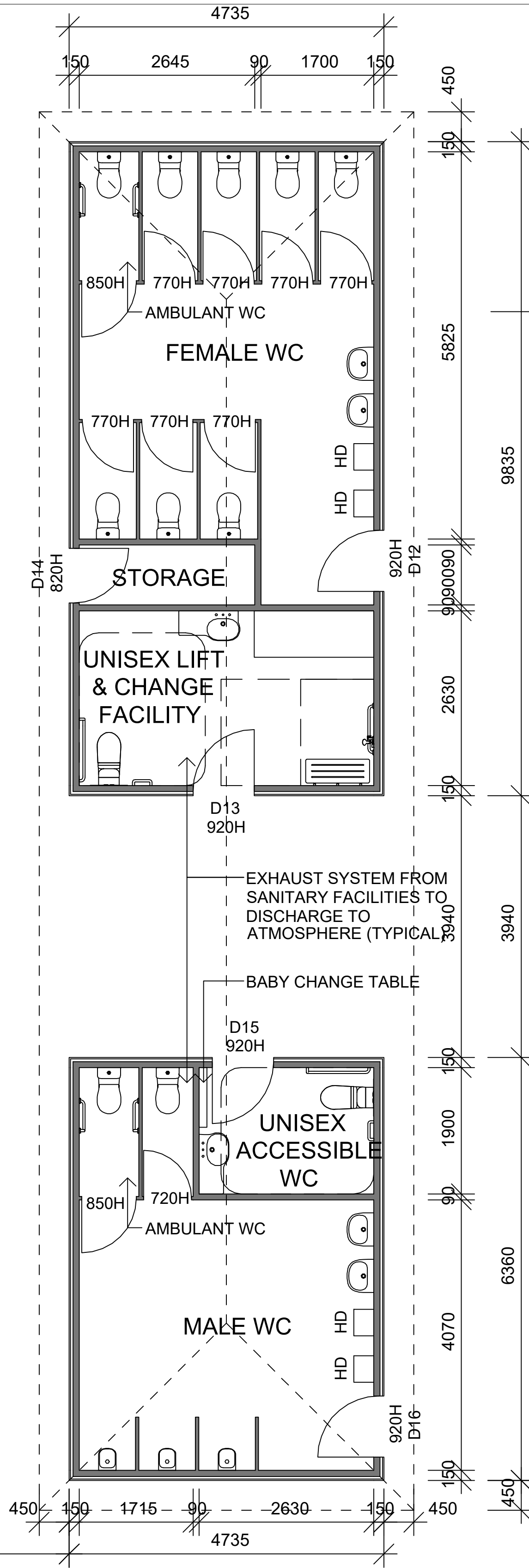

DATE	COMMENTS	ACTION
NOTES		

DATE:	16/05/2023	DESIGNER	T.HOGG
DATUM		DRAWN BY	T.HOGG
GRID		CHECKED BY	

Job No		
FILE No.	Sheet No.	No. of Sheets
	03	16
STATUS		REV.
NOT FOR CONSTRUCTION		B

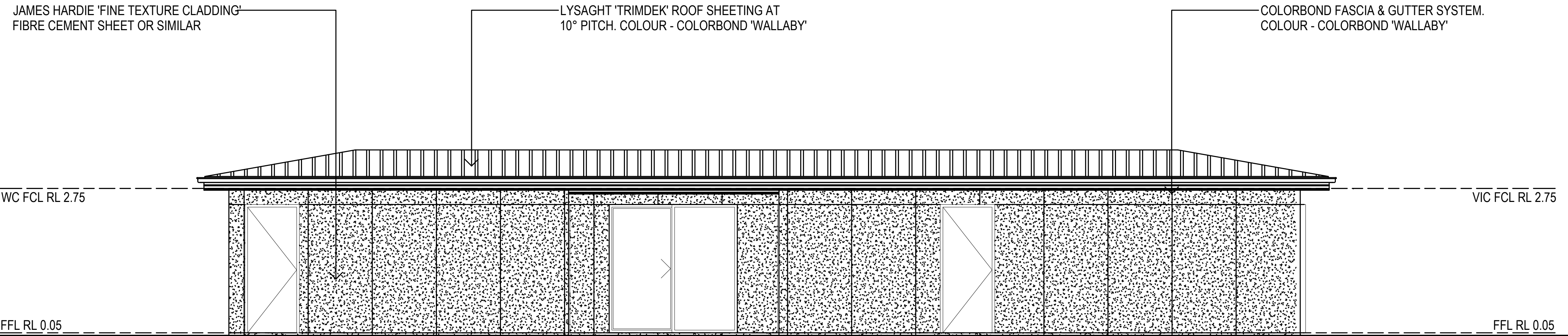

East Elevation

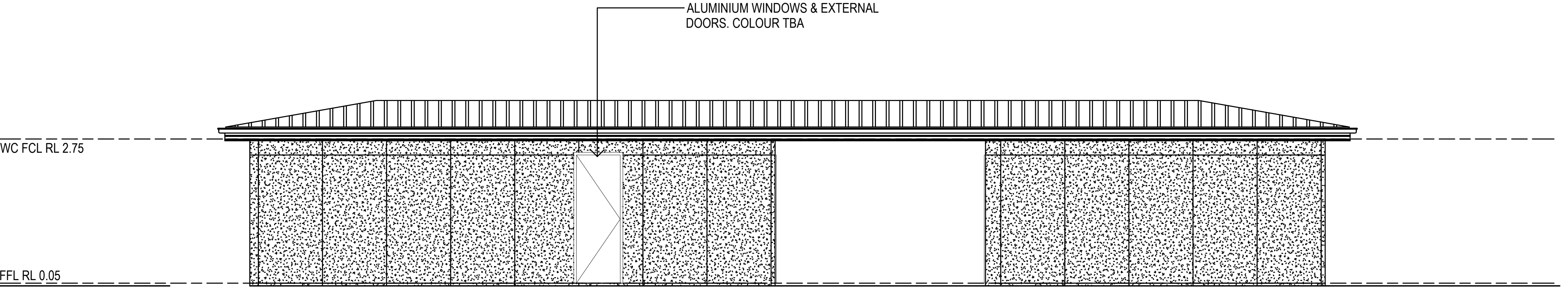

West Elevation

DATE	COMMENTS	ACTION
NOTES		

DATE:	16/05/2023	DESIGNER	T.HOGG
DATUM		DRAWN BY	T.HOGG
GRID		CHECKED BY	

Job No.	FILE No.	Sheet No.	No. of Sheets
		04	16
STATUS	REV.		
NOT FOR CONSTRUCTION	B		

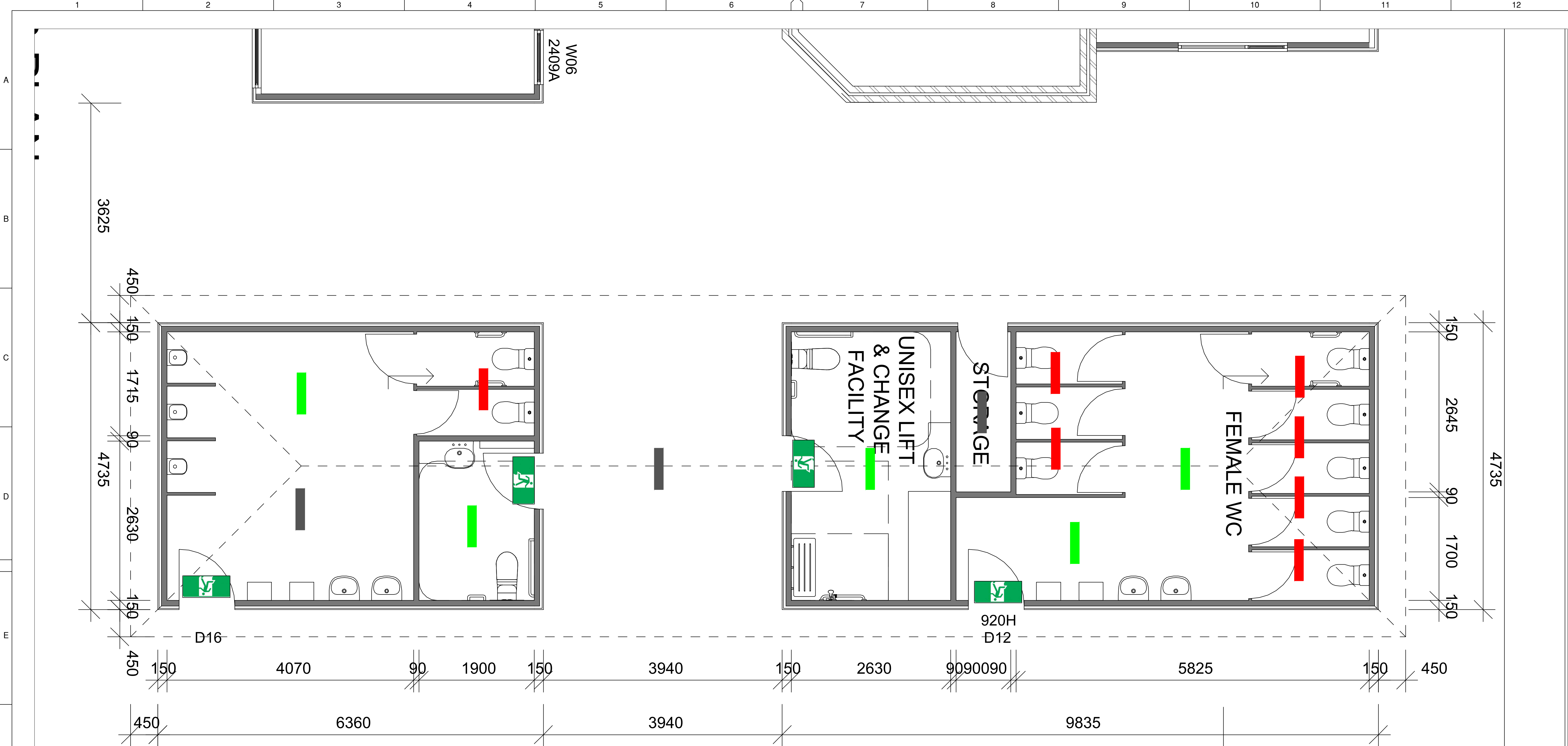

Illuminated Emergency Exit Sign



650mm IP65 Batten Light - Equivalent to 2x 18W - Emergency



650mm IP65 Batten Light - Equivalent to 2 x 18W



650mm IP65 Batten Light - Equivalent to 1 x 18W

SAFETY NOTES

1. FALLS, SLIPS & TRIPS
- 1.1 WORKING AT HEIGHTS
- 1.1.1 DURING CONSTRUCTION

WHEREVER POSSIBLE, COMPONENTS FOR THIS BUILDING SHOULD BE PREFABRICATED OFF-SITE OR AT GROUND LEVEL TO MINIMISE THE RISK OF WORKERS FALLING MORE THAN TWO METRES. HOWEVER, CONSTRUCTION OF THIS BUILDING WILL REQUIRE WORKERS TO BE WORKING AT HEIGHTS WHERE A FALL IN EXCESS OF TWO METRES IS POSSIBLE AND INJURY IS LIKELY TO RESULT FROM SUCH A FALL. THE BUILDER SHOULD PROVIDE A SUITABLE BARRIER WHEREVER A PERSON IS REQUIRED TO WORK IN A SITUATION WHERE FALLING MORE THAN TWO METRES IS A POSSIBILITY.

- 1.1.2 DURING OPERATION OR MAINTENANCE

FOR HOUSES OR OTHER LOW-RISE BUILDINGS WHERE SCAFFOLDING IS APPROPRIATE: CLEANING AND MAINTENANCE OF WINDOWS, WALLS, ROOF OR OTHER COMPONENTS OF THIS BUILDING WILL REQUIRE PERSONS TO BE SITUATED WHERE A FALL FROM A HEIGHT IN EXCESS OF TWO METRES IS POSSIBLE. WHERE THIS TYPE OF ACTIVITY IS REQUIRED, SCAFFOLDING, LADDERS OR TRESTLES SHOULD BE USED IN ACCORDANCE WITH RELEVANT CODES OF PRACTICE, REGULATIONS OR LEGISLATION. FOR BUILDINGS WHERE SCAFFOLD, LADDERS, TRESTLES ARE NOT APPROPRIATE: CLEANING AND MAINTENANCE OF WINDOWS, WALLS, ROOF OR OTHER COMPONENTS OF THIS BUILDING WILL REQUIRE PERSONS TO BE SITUATED WHERE A FALL FROM A HEIGHT IN EXCESS OF TWO METRES IS POSSIBLE. WHERE THIS TYPE OF ACTIVITY IS REQUIRED, SCAFFOLDING, FALL BARRIERS OR PERSONAL PROTECTIVE EQUIPMENT (PPE) SHOULD BE USED IN ACCORDANCE WITH RELEVANT CODES OF PRACTICE, REGULATIONS OR LEGISLATION.

- 1.1.3 ANCHORAGE POINTS

ANCHORAGE POINTS FOR PORTABLE SCAFFOLD OR FALL ARREST DEVICES HAVE BEEN INCLUDED IN THE DESIGN FOR USE BY MAINTENANCE WORKERS. ANY PERSONS ENGAGED TO WORK ON THE BUILDING AFTER COMPLETION OF CONSTRUCTION WORK SHOULD BE INFORMED ABOUT THE ANCHORAGE POINTS.

- 1.2 SLIPPERY OR UNEVEN SURFACES
- 1.2.1 FLOOR FINISHES - SPECIFIED

IF FINISHES HAVE BEEN SPECIFIED BY DESIGNER, THESE HAVE BEEN SELECTED TO MINIMISE THE RISK OF FLOORS AND PAVED AREAS BECOMING SLIPPERY WHEN WET OR WHEN WALKED ON WITH WET SHOES/FEET. ANY CHANGES TO THE SPECIFIED FINISH SHOULD BE MADE IN CONSULTATION WITH THE DESIGNER OR, IF THIS IS NOT PRACTICAL, SURFACES WITH AN EQUIVALENT OR BETTER SLIP RESISTANCE SHOULD BE CHOSEN.

- 1.2.2 FLOOR FINISHES - BY OWNER

IF DESIGNER HAS NOT NOT BEEN INVOLVED IN THE SELECTION OF SURFACE FINISHES, THE OWNER IS RESPONSIBLE FOR THE SELECTION OF SURFACE FINISHES IN THE PEDESTRIAN TRAFFICABLE AREAS OF THIS BUILDING. SURFACES SHOULD BE SELECTED IN ACCORDANCE WITH AS HB 197:1999 AND AS/NZ4586:2004.

- 1.2.3 STEPS, LOOSE OBJECTS AND UNEVEN SURFACES

DUE TO DESIGN RESTRICTIONS FOR THIS BUILDING, STEPS AND/OR RAMPS ARE INCLUDED IN THE BUILDING WHICH MAY BE A HAZARD TO WORKERS CARRYING OBJECTS OR OTHERWISE OCCUPIED. STEPS SHOULD BE CLEARLY MARKED WITH BOTH VISUAL AND TACTILE WARNING DURING CONSTRUCTION, MAINTENANCE, DEMOLITION AND AT ALL TIMES WHEN THE BUILDING OPERATES AS A WORKPLACE. BUILDING OWNERS AND OCCUPIERS SHOULD MONITOR THE PEDESTRIAN ACCESS WAYS AND IN PARTICULAR ACCESS TO AREAS WHERE MAINTENANCE IS ROUTINELY CARRIED OUT TO ENSURE THAT SURFACES HAVE NOT MOVED OR CRACKED SO THAT THEY BECOME UNEVEN AND PRESENT A TRIP HAZARD. SPILLS, LOOSE MATERIAL, STRAY OBJECTS OR ANY OTHER MATTER THAT MAY CAUSE A SLIP OR TRIP HAZARD SHOULD BE CLEANED OR REMOVED FROM ACCESS WAYS. CONTRACTORS SHOULD BE REQUIRED TO MAINTAIN A TIDY WORK SITE DURING CONSTRUCTION, MAINTENANCE OR DEMOLITION TO REDUCE THE RISK OF TRIPS AND FALLS IN THE WORKPLACE. MATERIALS FOR CONSTRUCTION OR MAINTENANCE SHOULD BE STORED IN DESIGNATED AREAS AWAY FROM ACCESS WAYS AND WORK AREAS.

2. FALLING OBJECTS
- 2.1 LOOSE MATERIALS OR SMALL OBJECTS

CONSTRUCTION, MAINTENANCE OR DEMOLITION WORK ON OR AROUND THIS BUILDING IS LIKELY TO INVOLVE PERSONS WORKING ABOVE GROUND LEVEL OR ABOVE FLOOR LEVELS. WHERE THIS OCCURS ONE OR MORE OF THE FOLLOWING MEASURES SHOULD BE TAKEN TO AVOID OBJECTS FALLING FROM THE AREA WHERE THE WORK IS BEING CARRIED OUT ONTO PERSONS BELOW.

- 1.P REVENT OR RESTRICT ACCESS TO AREAS BELOW WHERE THE WORK IS BEING CARRIED OUT.
- 2.P ROVIDE TOEBOARDS TO SCAFFOLDING OR WORK PLATFORMS.
- 3.P ROVIDE PROTECTIVE STRUCTURE BELOW THE WORK AREA.
- 4.E NSURE THAT ALL PERSONS BELOW THE WORK AREA HAVE PERSONAL PROTECTIVE EQUIPMENT (PPE).

- 2.2 BUILDING COMPONENTS

DURING CONSTRUCTION, RENOVATION OR DEMOLITION OF THIS BUILDING, PARTS OF THE STRUCTURE INCLUDING FABRICATED STEELWORK, HEAVY PANELS AND MANY OTHER COMPONENTS WILL REMAIN STANDING PRIOR TO OR AFTER SUPPORTING PARTS ARE IN PLACE. CONTRACTORS SHOULD ENSURE THAT TEMPORARY BRACING OR OTHER REQUIRED SUPPORT IS IN PLACE AT ALL TIMES WHEN COLLAPSE WHICH MAY INJURE PERSONS IN THE AREA IS A POSSIBILITY. MECHANICAL LIFTING OF MATERIALS AND COMPONENTS DURING CONSTRUCTION, MAINTENANCE OR DEMOLITION PRESENTS A RISK OF FALLING OBJECTS. CONTRACTORS SHOULD ENSURE THAT APPROPRIATE LIFTING DEVICES ARE USED, THAT LOADS ARE PROPERLY SECURED AND THAT ACCESS TO AREAS BELOW THE LOAD IS PREVENTED OR RESTRICTED.

3. TRAFFIC MANAGEMENT

FOR BUILDING ON A MAJOR ROAD, NARROW ROAD OR STEEPLY SLOPING ROAD: PARKING OF VEHICLES OR LOADING/UNLOADING OF VEHICLES ON THIS ROADWAY MAY CAUSE A TRAFFIC HAZARD. DURING CONSTRUCTION, MAINTENANCE OR DEMOLITION OF THIS BUILDING DESIGNATED PARKING FOR WORKERS AND LOADING AREAS SHOULD BE PROVIDED. TRAINED TRAFFIC MANAGEMENT PERSONNEL SHOULD BE RESPONSIBLE FOR THE SUPERVISION OF THESE AREAS. FOR BUILDING WHERE ON-SITE LOADING/UNLOADING IS RESTRICTED: CONSTRUCTION OF THIS BUILDING WILL REQUIRE LOADING AND UNLOADING OF MATERIALS ON THE ROADWAY. DELIVERIES SHOULD BE WELL PLANNED TO AVOID CONGESTION OF LOADING AREAS AND TRAINED TRAFFIC MANAGEMENT PERSONNEL SHOULD BE USED TO SUPERVISE LOADING/UNLOADING AREAS. FOR ALL BUILDINGS: BUSY CONSTRUCTION AND DEMOLITION SITES PRESENT A RISK OF COLLISION WHERE DELIVERIES AND OTHER TRAFFIC ARE MOVING WITHIN THE SITE. A TRAFFIC MANAGEMENT PLAN SUPERVISED BY TRAINED TRAFFIC MANAGEMENT PERSONNEL SHOULD BE ADOPTED FOR THE WORK SITE.

4. SERVICES - GENERAL

RUPTURE OF SERVICES DURING EXCAVATION OR OTHER ACTIVITY CREATES A VARIETY OF RISKS INCLUDING RELEASE OF HAZARDOUS MATERIAL. EXISTING SERVICES ARE LOCATED ON OR AROUND THIS SITE. WHERE KNOWN, THESE ARE IDENTIFIED ON THE PLANS BUT THE EXACT LOCATION AND EXTENT OF SERVICES MAY VARY FROM THAT INDICATED. SERVICES SHOULD BE LOCATED USING AN APPROPRIATE SERVICE (SUCH AS DIAL BEFORE YOU DIG), APPROPRIATE EXCAVATION PRACTICE SHOULD BE USED AND, WHERE NECESSARY, SPECIALIST CONTRACTORS SHOULD BE USED. LOCATIONS WITH UNDERGROUND POWER: UNDERGROUND POWER LINES MAY BE LOCATED IN OR AROUND THIS SITE. ALL UNDERGROUND POWER LINES MUST BE DISCONNECTED OR CAREFULLY LOCATED AND ADEQUATE WARNING SIGNS USED PRIOR TO ANY CONSTRUCTION, MAINTENANCE OR DEMOLITION COMMENCING. LOCATIONS WITH OVERHEAD POWER LINES: OVERHEAD POWER LINES MAY BE NEAR OR ON THIS SITE. THESE POSE A RISK OF ELECTROCUTION IF STRUCK OR APPROACHED BY LIFTING DEVICES OR OTHER PLANT AND PERSONS WORKING ABOVE GROUND LEVEL. WHERE THERE IS A DANGER OF THIS OCCURRING POWER LINES SHOULD BE, WHERE PRACTICAL, DISCONNECTED OR RELOCATED. WHERE THIS IS NOT PRACTICAL ADEQUATE WARNING IN THE FORM OF BRIGHT COLOURED TAPE OR SIGNAGE SHOULD BE USED OR A PROTECTIVE BARRIER PROVIDED.

SAFETY NOTES

5. MANUAL TASKS

COMPONENTS WITHIN THIS DESIGN WITH A MASS IN EXCESS OF 25KG SHOULD BE LIFTED BY TWO OR MORE WORKERS OR BY MECHANICAL LIFTING DEVICE. WHERE THIS IS NOT PRACTICAL, SUPPLIERS OR FABRICATORS SHOULD BE REQUIRED TO LIMIT THE COMPONENT MASS. ALL MATERIAL PACKAGING, BUILDING AND MAINTENANCE COMPONENTS SHOULD CLEARLY SHOW THE TOTAL MASS OF PACKAGES AND WHERE PRACTICAL ALL ITEMS SHOULD BE STORED ON SITE IN A WAY WHICH MINIMISES BENDING BEFORE LIFTING. ADVICE SHOULD BE PROVIDED ON SAFE LIFTING METHODS IN ALL AREAS WHERE LIFTING MAY OCCUR. CONSTRUCTION, MAINTENANCE AND DEMOLITION OF THIS BUILDING WILL REQUIRE THE USE OF PORTABLE TOOLS AND EQUIPMENT. THESE SHOULD BE FULLY MAINTAINED IN ACCORDANCE WITH MANUFACTURER'S SPECIFICATIONS AND NOT USED WHERE FAULTY OR (IN THE CASE OF ELECTRICAL EQUIPMENT) NOT CARRYING A CURRENT ELECTRICAL SAFETY TAG. ALL SAFETY GUARDS OR DEVICES SHOULD BE REGULARLY CHECKED AND PERSONAL PROTECTIVE EQUIPMENT SHOULD BE USED IN ACCORDANCE WITH MANUFACTURER'S SPECIFICATION.

6. HAZARDOUS SUBSTANCES
- 6.1 ASBESTOS

FOR ALTERATIONS TO A BUILDING CONSTRUCTED PRIOR TO 1990: IF THIS EXISTING BUILDING WAS CONSTRUCTED PRIOR TO: 1990 - IT THEREFORE MAY CONTAIN ASBESTOS 1986 - IT THEREFORE IS LIKELY TO CONTAIN ASBESTOS EITHER IN CLADDING MATERIAL OR IN FIRE RETARDANT INSULATION MATERIAL. IN EITHER CASE, THE BUILDER SHOULD CHECK AND, IF NECESSARY, TAKE APPROPRIATE ACTION BEFORE DEMOLISHING, CUTTING, SANDING, DRILLING OR OTHERWISE DISTURBING THE EXISTING STRUCTURE.

- 6.2 POWDERED MATERIALS

MANY MATERIALS USED IN THE CONSTRUCTION OF THIS BUILDING CAN CAUSE HARM IF INHALED IN POWDERED FORM. PERSONS WORKING ON OR IN THE BUILDING DURING CONSTRUCTION, OPERATIONAL MAINTENANCE OR DEMOLITION SHOULD ENSURE GOOD VENTILATION AND WEAR PERSONAL PROTECTIVE EQUIPMENT INCLUDING PROTECTION AGAINST INHALATION WHILE USING POWDERED MATERIAL OR WHEN SANDING, DRILLING, CUTTING OR OTHERWISE DISTURBING OR CREATING POWDERED MATERIAL.

- 6.3 TREATED TIMBER

THE DESIGN OF THIS BUILDING MAY INCLUDE PROVISION FOR THE INCLUSION OF TREATED TIMBER WITHIN THE STRUCTURE. DUST OR FUMES FROM THIS MATERIAL CAN BE HARMFUL. PERSONS WORKING ON OR IN THE BUILDING DURING CONSTRUCTION, OPERATIONAL MAINTENANCE OR DEMOLITION SHOULD ENSURE GOOD VENTILATION AND WEAR PERSONAL PROTECTIVE EQUIPMENT INCLUDING PROTECTION AGAINST INHALATION OF HARMFUL MATERIAL WHEN SANDING, DRILLING, CUTTING OR USING TREATED TIMBER IN ANY WAY THAT MAY CAUSE HARMFUL MATERIAL TO BE RELEASED. DO NOT BURN TREATED TIMBER.

- 6.4 VOLATILE ORGANIC COMPOUNDS

MANY TYPES OF GLUE, SOLVENTS, SPRAY PACKS, PAINTS, VARNISHES AND SOME CLEANING MATERIALS AND DISINFECTANTS HAVE DANGEROUS EMISSIONS. AREAS WHERE THESE ARE USED SHOULD BE KEPT WELL VENTILATED WHILE THE MATERIAL IS BEING USED AND FOR A PERIOD AFTER INSTALLATION. PERSONAL PROTECTIVE EQUIPMENT MAY ALSO BE REQUIRED. THE MANUFACTURER'S RECOMMENDATIONS FOR USE MUST BE CAREFULLY CONSIDERED AT ALL TIMES.

- 6.5 SYNTHETIC MINERAL FIBRE

FIBREGLOSS, ROCKWOOL, CERAMIC AND OTHER MATERIAL USED FOR THERMAL OR SOUND INSULATION MAY CONTAIN SYNTHETIC MINERAL FIBRE WHICH MAY BE HARMFUL IF INHALED OR IF IT COMES IN CONTACT WITH THE SKIN, EYES OR OTHER SENSITIVE PARTS OR THE BODY. PERSONAL PROTECTIVE EQUIPMENT INCLUDING PROTECTION AGAINST INHALATION OF HARMFUL MATERIAL SHOULD BE USED WHEN INSTALLING, REMOVING OR WORKING NEAR BULK INSULATION MATERIAL.

- 6.6 FLOORS

THIS BUILDING MAY CONTAIN FLOORS WHICH HAVE AN APPLIED FINISH. AREAS WHERE FINISHES ARE APPLIED SHOULD BE KEPT WELL VENTILATED DURING SANDING AND APPLICATION AND FOR A PERIOD AFTER INSTALLATION. PERSONAL PROTECTIVE EQUIPMENT MAY ALSO BE REQUIRED. THE MANUFACTURER'S RECOMMENDATIONS FOR USE MUST BE CAREFULLY CONSIDERED AT ALL TIMES.

7. CONFINED SPACES
- 7.1 EXCAVATION

CONSTRUCTION OF THIS BUILDING AND SOME MAINTENANCE ON THE BUILDING WILL REQUIRE EXCAVATION AND INSTALLATION OF ITEMS WITHIN EXCAVATIONS. WHERE PRACTICAL, INSTALLATION SHOULD BE CARRIED OUT USING METHODS WHICH DO NOT REQUIRE WORKERS TO ENTER THE EXCAVATION. WHERE THIS IS NOT PRACTICAL, ADEQUATE SUPPORT FOR THE EXCAVATED AREA SHOULD BE PROVIDED TO PREVENT COLLAPSE. WARNING SIGNS AND BARRIERS TO PREVENT ACCIDENTAL OR UNAUTHORISED ACCESS TO ALL EXCAVATIONS SHOULD BE PROVIDED.

- 7.2 ENCLOSED SPACES

FOR BUILDINGS WITH ENCLOSED SPACES WHERE MAINTENANCE OR OTHER ACCESS MAY BE REQUIRED: ENCLOSED SPACES WITHIN THIS BUILDING MAY PRESENT A RISK TO PERSONS ENTERING FOR CONSTRUCTION, MAINTENANCE OR ANY OTHER PURPOSE. THE DESIGN DOCUMENTATION CALLS FOR WARNING SIGNS AND BARRIERS TO UNAUTHORISED ACCESS. THESE SHOULD BE MAINTAINED THROUGHOUT THE LIFE OF THE BUILDING. WHERE WORKERS ARE REQUIRED TO ENTER ENCLOSED SPACES, AIR TESTING EQUIPMENT AND PERSONAL PROTECTIVE EQUIPMENT SHOULD BE PROVIDED.

- 7.3 SMALL SPACES

FOR BUILDINGS WITH SMALL SPACES WHERE MAINTENANCE OR OTHER ACCESS MAY BE REQUIRED: SOME SMALL SPACES WITHIN THIS BUILDING WILL REQUIRE ACCESS BY CONSTRUCTION OR MAINTENANCE WORKERS. THE DESIGN DOCUMENTATION CALLS FOR WARNING SIGNS AND BARRIERS TO UNAUTHORISED ACCESS. THESE SHOULD BE MAINTAINED THROUGHOUT THE LIFE OF THE BUILDING. WHERE WORKERS ARE REQUIRED TO ENTER SMALL SPACES THEY SHOULD BE SCHEDULED SO THAT ACCESS IS FOR SHORT PERIODS. MANUAL LIFTING AND OTHER MANUAL ACTIVITY SHOULD BE RESTRICTED IN SMALL SPACES.

8. PUBLIC ACCESS

PUBLIC ACCESS TO CONSTRUCTION AND DEMOLITION SITES AND TO AREAS UNDER MAINTENANCE CAUSES RISK TO WORKERS AND PUBLIC. WARNING SIGNS AND SECURE BARRIERS TO UNAUTHORISED ACCESS SHOULD BE PROVIDED. WHERE ELECTRICAL INSTALLATIONS, EXCAVATIONS, PLANT OR LOOSE MATERIALS ARE PRESENT THEY SHOULD BE SECURED WHEN NOT FULLY SUPERVISED.

9. OPERATIONAL USE OF BUILDING

THIS BUILDING HAS BEEN DESIGNED FOR THE SPECIFIC USE AS IDENTIFIED ON THE DRAWINGS. WHERE A CHANGE OF USE OCCURS AT A LATER DATE A FURTHER ASSESSMENT OF THE WORKPLACE HEALTH AND SAFETY ISSUES SHOULD BE UNDERTAKEN.

- 10.OTHER HIGH RISK ACTIVITY

ALL ELECTRICAL WORK SHOULD BE CARRIED OUT IN ACCORDANCE WITH CODE OF PRACTICE: MANAGING ELECTRICAL RISKS AT THE WORKPLACE, AS/NZ 3012 AND ALL LICENSING REQUIREMENTS. ALL WORK USING PLANT SHOULD BE CARRIED OUT IN ACCORDANCE WITH CODE OF PRACTICE: MANAGING RISKS OF PLANT AT THE WORKPLACE. ALL WORK SHOULD BE CARRIED OUT IN ACCORDANCE WITH CODE OF PRACTICE: MANAGING NOISE AND PREVENTING HEARING LOSS AT WORK. DUE TO THE HISTORY OF SERIOUS INCIDENTS IT IS RECOMMENDED THAT PARTICULAR CARE BE EXERCISED WHEN UNDERTAKING WORK INVOLVING STEEL CONSTRUCTION AND CONCRETE PLACEMENT. ALL THE ABOVE APPLIES.



DATE	COMMENTS	ACTION
NOTES		

DATE:	16/05/2023	DESIGNER	T.HOGG
DATUM		DRAWN BY	T.HOGG
GRID		CHECKED BY	

Cootamundra–Gundagai Regional Council

GUNDAGAI VISITORS INFORMATION CENTRE TOILETS

SAFETY NOTES

Job.No		
FILE No.	Sheet No.	No. of Sheets
	06	16
STATUS		REV.
NOT FOR CONSTRUCTION		B

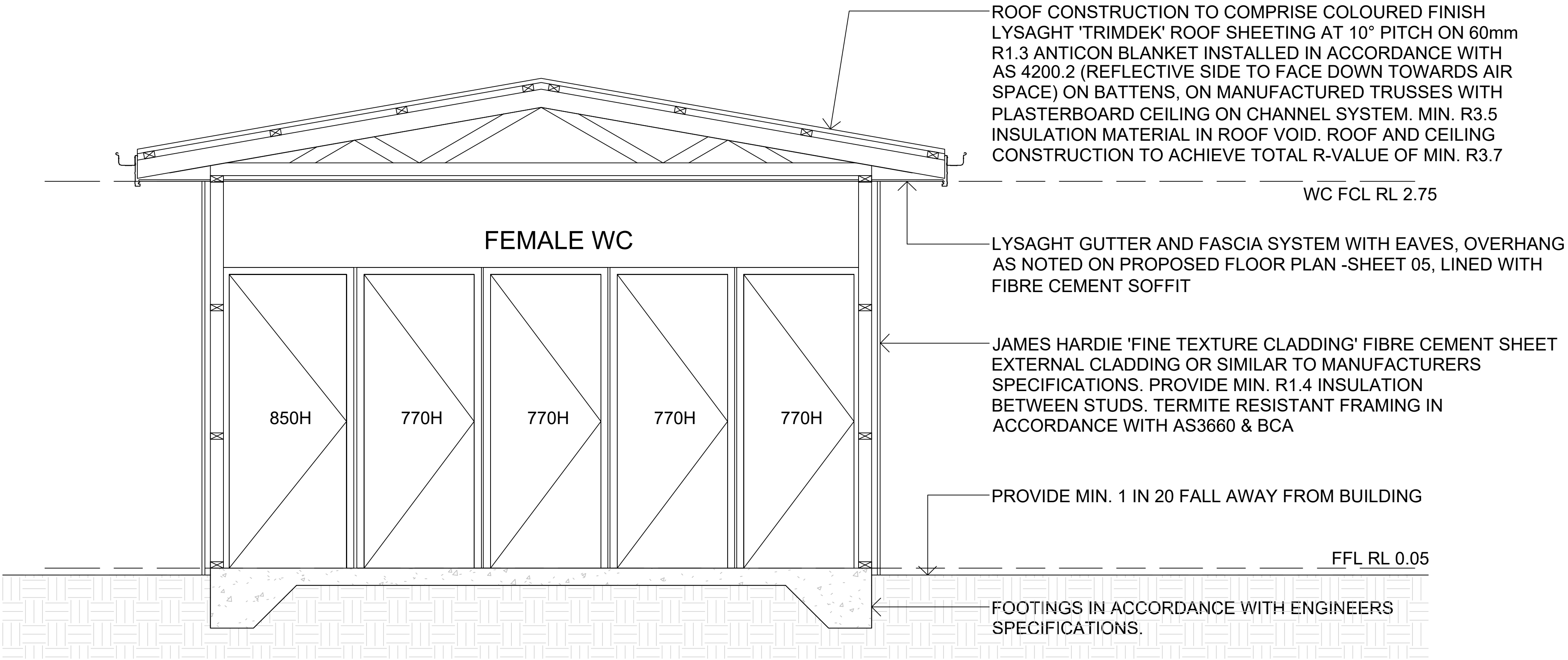

SECTION 2

DATE	COMMENTS	ACTION
NOTES		

DATE:	16/05/2023	DESIGNER	T.HOGG
DATUM		DRAWN BY	T.HOGG
GRID		CHECKED BY	

Job.No		
FILE No.	Sheet No.	No. of Sheets
	07	16
STATUS		REV.
NOT FOR CONSTRUCTION		B

DOOR SCHEDULE

NOTES:
'AUTO' DENOTES AUTOMATIC OPENING OPERATORS.

DOOR NUMBER	DESCRIPTION	LOCATION	WIDTH	HEIGHT	FRAME MATERIAL	GLAZING TYPE	DOOR TYPE
12	HINGED DOOR	FEMALE WC	920	2350	ALUMINIUM	N / A	920H
13	HINGED DOOR	UNISEX LIFT & CHANGE FACILITY	920	2350	ALUMINIUM	N / A	920H
14	HINGED DOOR	STORAGE	820	2400	ALUMINIUM	N / A	820H
15	HINGED DOOR	UNISEX ACCESSIBLE WC	920	2350	ALUMINIUM	N / A	920H
16	HINGED DOOR	MALE WC	920	2350	ALUMINIUM	N / A	920H

DOOR LEGEND

H HINGED DOOR

Vessels or area where the fixture is installed	Floors and horizontal surfaces	Walls	Wall junctions and joints	Wall / floor junctions	Penetrations
Shower area (enclosed and unenclosed)					
With hob	Waterproof floor in shower area (including any hob or step-down).	(a) Waterproof all walls in shower area to a height the greater of—	Waterproof wall junctions within shower area.	Waterproof wall / floor junctions within shower area.	Waterproof penetrations in shower area.
With step-down		(i) not less than 150 mm above floor substrate; or			
Without hob or step-down		(ii) not less than 25 mm above maximum retained			
Vessels or area where the fixture is installed	Floors and horizontal surfaces	Walls	Wall junctions and joints	Wall / floor junctions	Penetrations
		(b) water level; and Water resistant walls in shower area to not less than 1800 mm above finished floor level of the shower.			
With preformed shower base	N/A	Water resistant walls in shower area to not less than 1800 mm above finished floor level of the shower.	Waterproof wall junctions within shower area.	Waterproof wall / floor junctions within shower area.	Waterproof penetrations in shower area.
Area outside shower area					
For concrete and compressed fibre-cement sheet flooring	Water resistant floor of the room.	N/A	N/A	Waterproof wall / floor junctions.	N/A
For timber floors including particleboard, plywood and other timber based flooring materials	Waterproof floor of the room.				
Areas adjacent to baths and spas					
For concrete and compressed fibre-cement sheet flooring	Water resistant floor of the room.	(a) Water resistant to a height of not less than 150 mm above the vessel, for the extent of the vessel, where the vessel is within 75 mm of a wall.	Water resistant junctions within 150 mm above a vessel for the extent of the vessel.	Water resistant wall / floor junctions for the extent of the vessel.	Waterproof tap and spout penetrations where they occur in horizontal surfaces.
For timber floors including particleboard, plywood and other timber based flooring materials	Waterproof floor of the room.	(b) Water resistant all exposed surfaces below vessel lip.			
Inserted baths and spas	(a) Waterproof shelf area, incorporating waterstop under the bath lip.	(a) Waterproof to not less than 150 mm above lip of bath or spa; and	(a) Waterproof junctions within 150 mm above bath or spa; and	N/A	Waterproof tap and spout penetrations where they occur in horizontal surfaces.
	(b) No requirement under bath.	(b) No requirement under bath.	(b) No requirement under bath.		
Note: Where a shower is above a bath or spa, use requirements for shower.					
Other areas					
Walls adjoining other vessel	N/A	Water resistant to a height of not less than	Waterproof wall junctions where a	N/A	Waterproof tap and spout
Vessels or area where the fixture is installed	Floors and horizontal surfaces	Walls	Wall junctions and joints	Wall / floor junctions	Penetrations
(e.g. sink, basin or laundry tub)		150 mm above the vessel, for the extent of the vessel, where the vessel is within 75 mm of a wall.	vessel is fixed to a wall.		penetrations where they occur in surfaces required to be waterproof or water resistant.
Laundries and WCs	Water resistant floor of the room.	N/A	N/A	Water resistant wall / floor junctions.	Waterproof penetration where they occur in surfaces required to be waterproof
Bathrooms and laundries required to provide a floor waste by F1.11.	Waterproof floor of the room.	N/A	N/A	Waterproof wall / floor junctions.	Waterproof penetrations where they occur through the floor.

BCA VOLUME 1 TABLE F1.7 -WATERPROOFING AND WATER RESISTANCE REQUIREMENTS FOR BUILDING ELEMENTS IN WET AREAS
-NOT TO SCALE



AS1428.1 -FIGURE 9 (IN PART) -MODULAR FORM OF SIGNS
-NOT TO SCALE

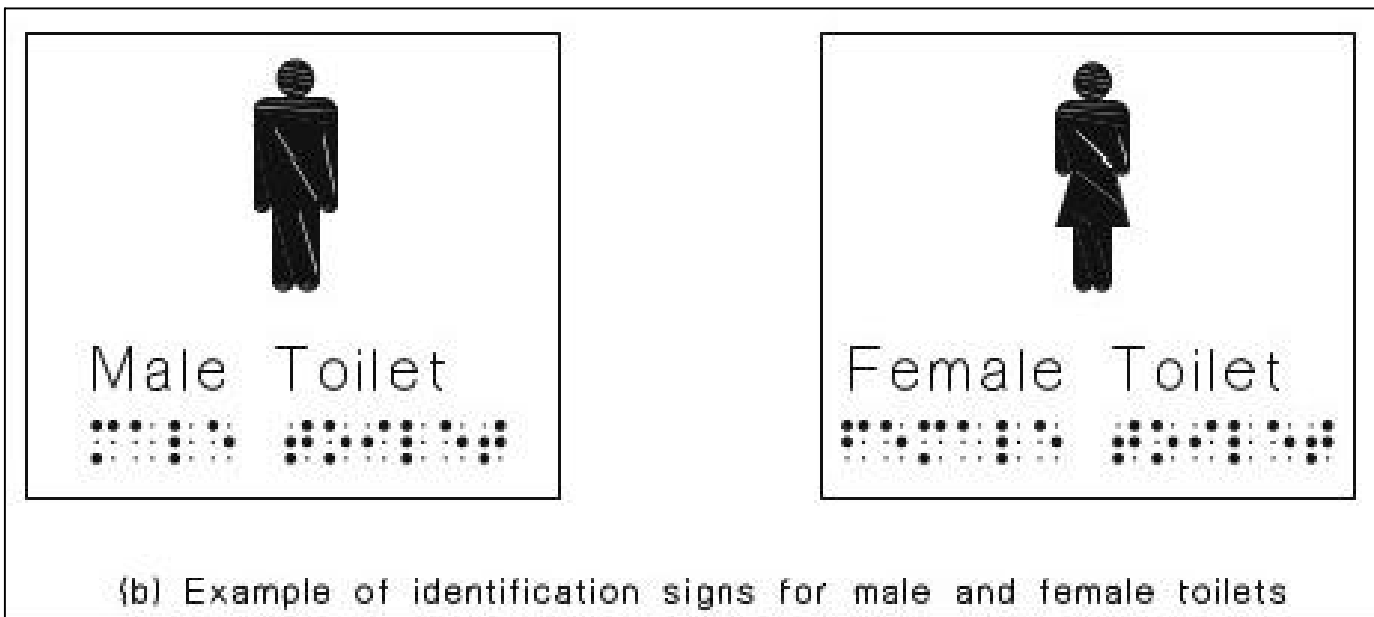

AS1428.1 -FIGURE 9 (IN PART) -MODULAR FORM OF SIGNS
-NOT TO SCALE

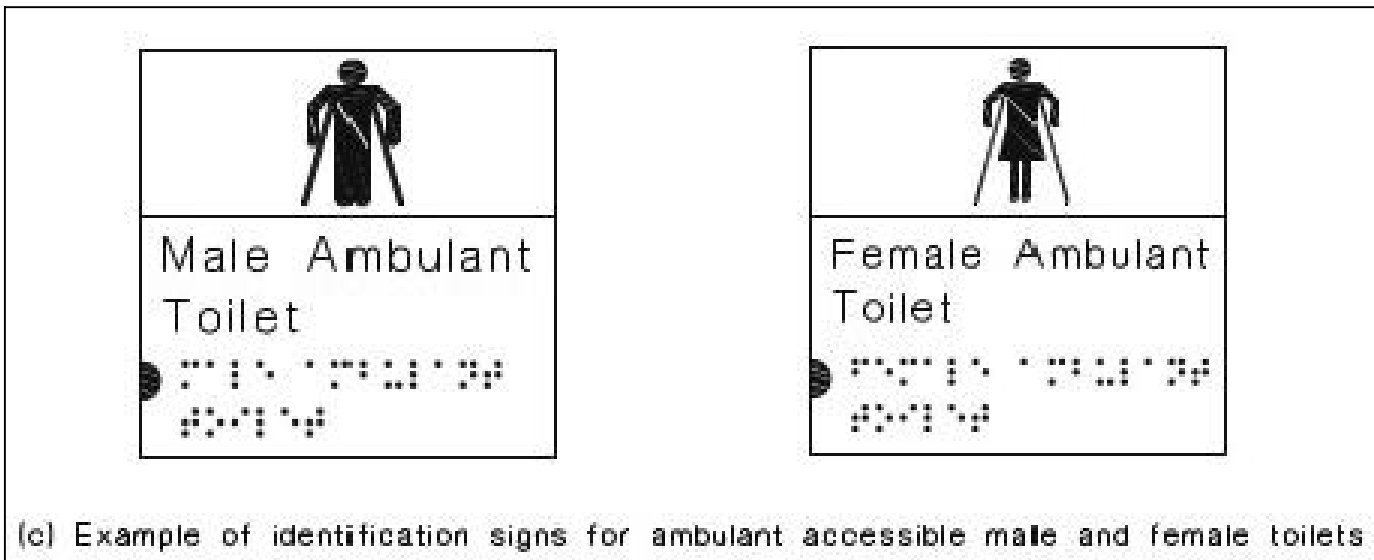

AS1428.1 -FIGURE 9 (IN PART) -MODULAR FORM OF SIGNS
-NOT TO SCALE



AS1428.1 -FIGURE 9 (IN PART) -MODULAR FORM OF SIGNS
-NOT TO SCALE



AS1428.1 -FIGURE 9 (IN PART) -MODULAR FORM OF SIGNS
-NOT TO SCALE

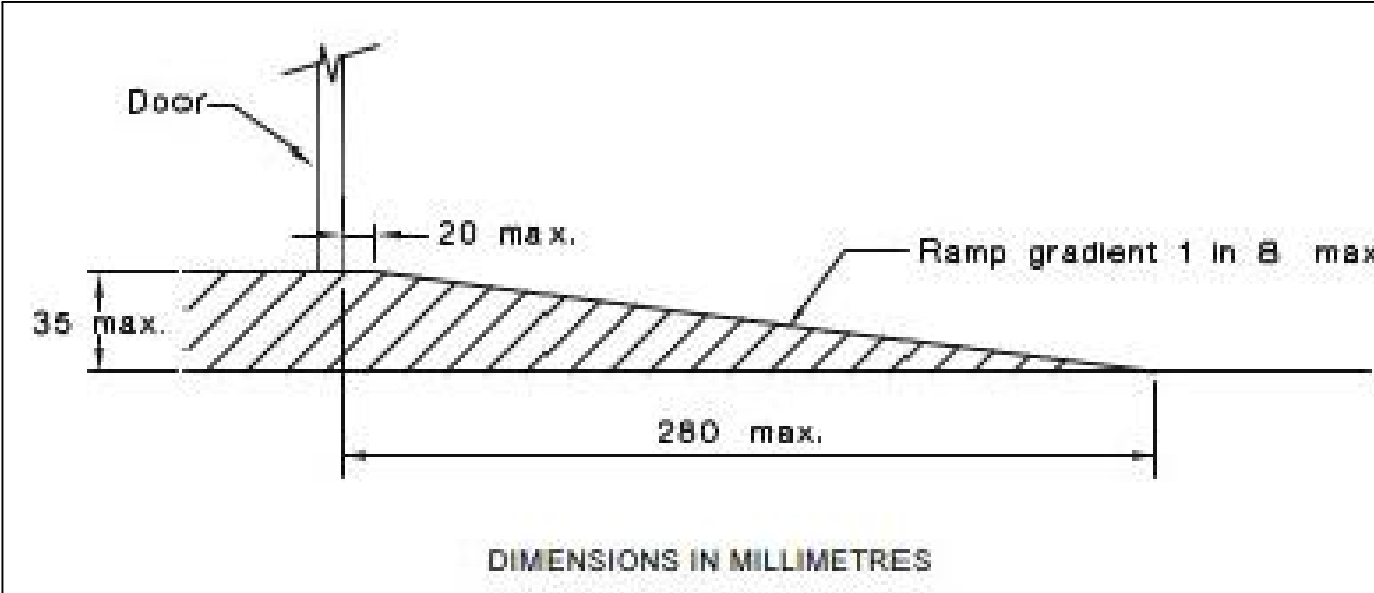

AS1428.1 -FIGURE 21 -THRESHOLD RAMP
-NOT TO SCALE

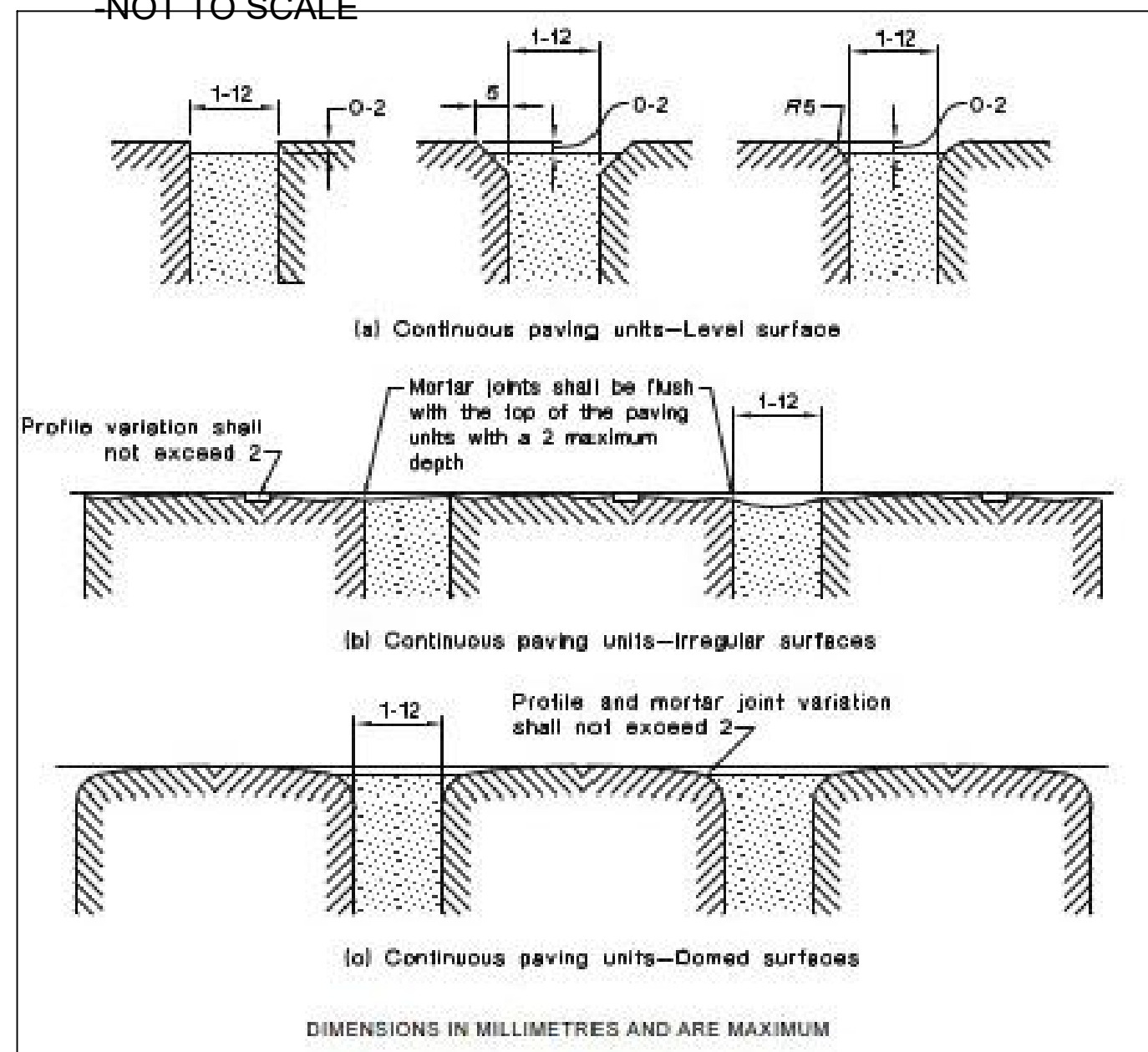

AS1428.1 -FIGURE 7 -RAKED JOINT PAVING
-NOT TO SCALE

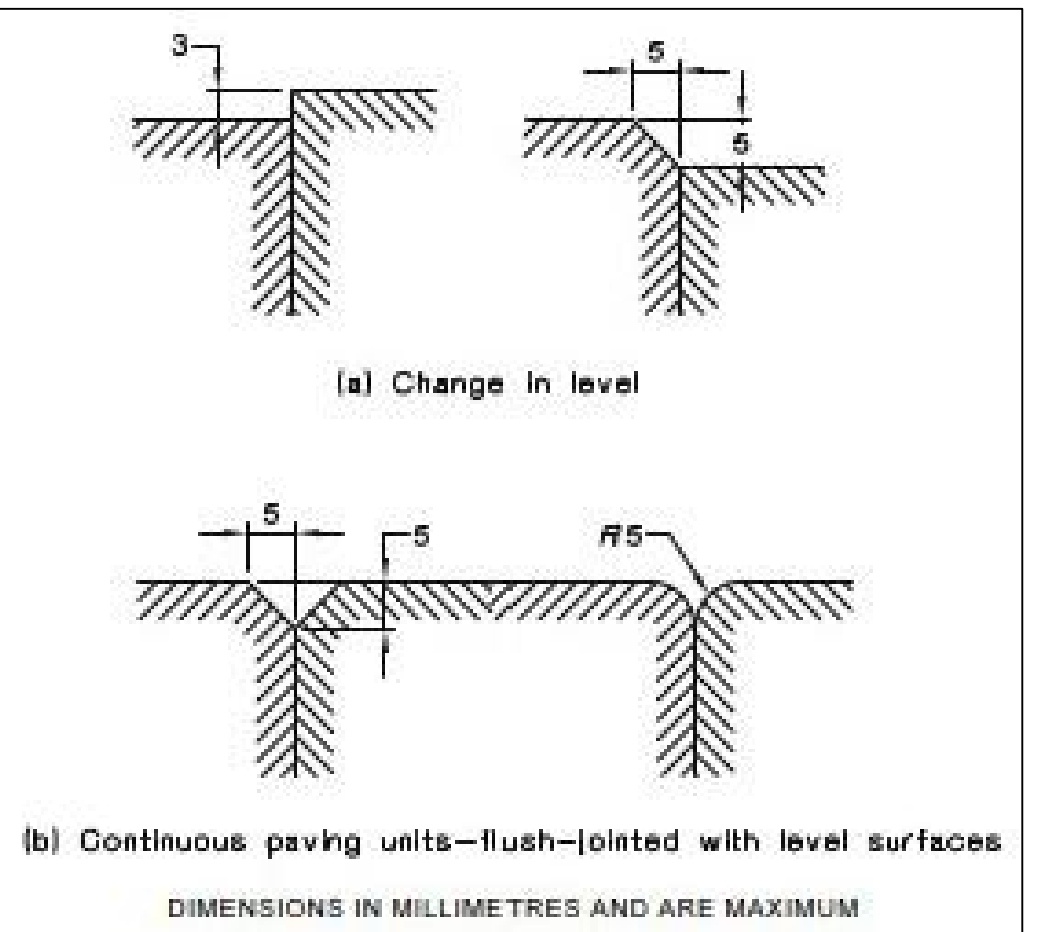

AS1428.1 -FIGURE 6 -ACCEPTABLE CONSTRUCTION TOLERANCES FOR ABUTMENT OF SURFACES
-NOT TO SCALE

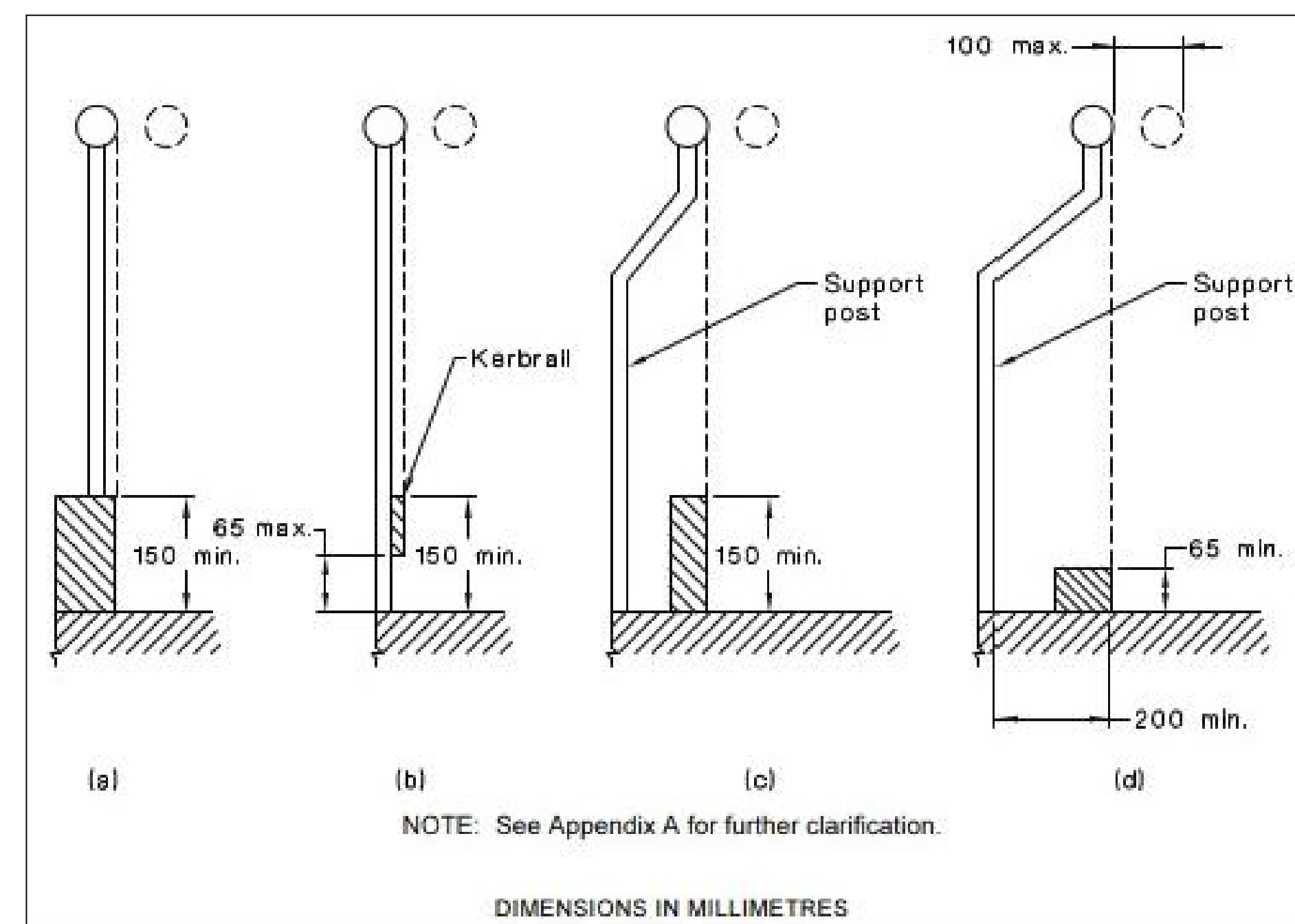
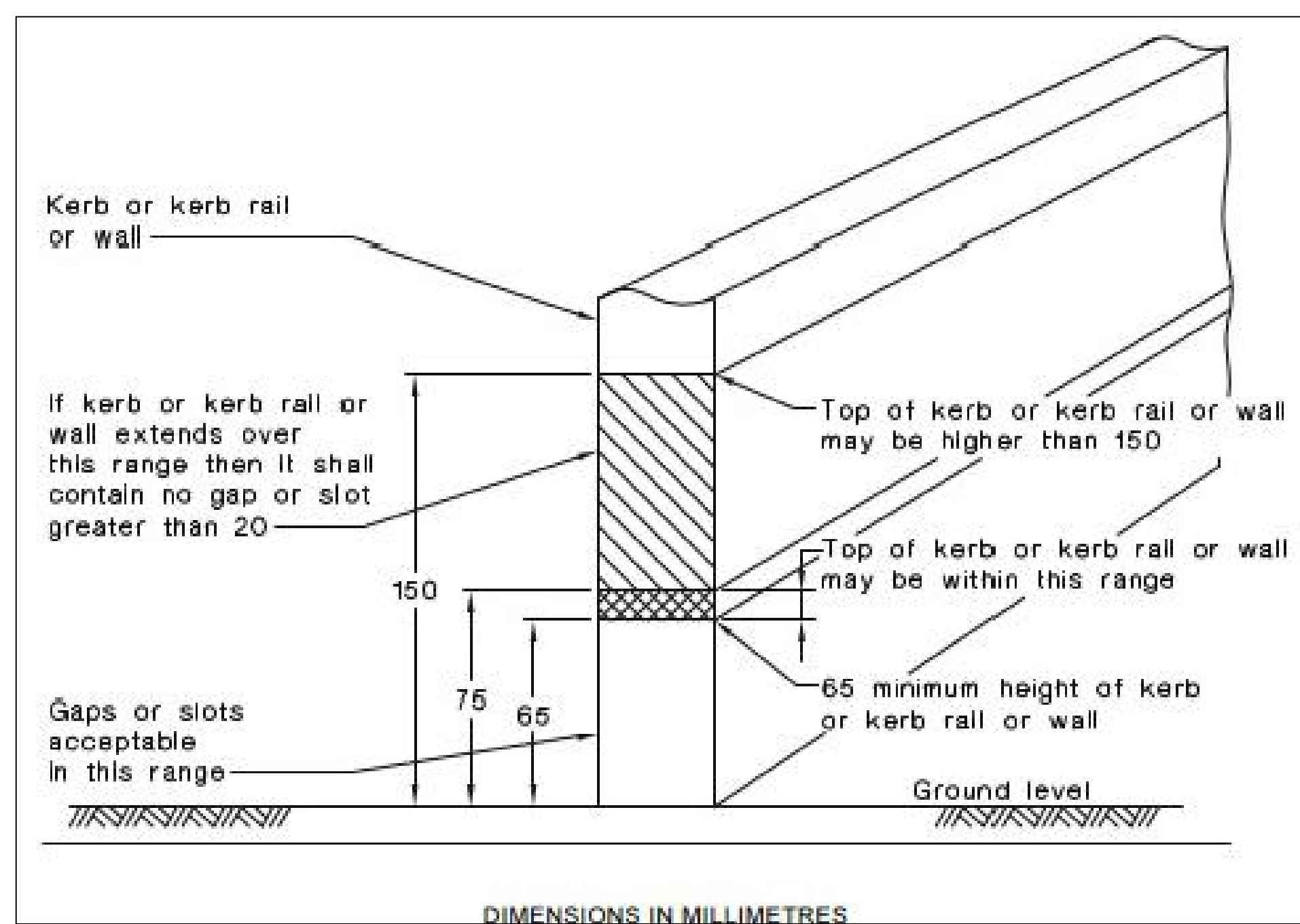
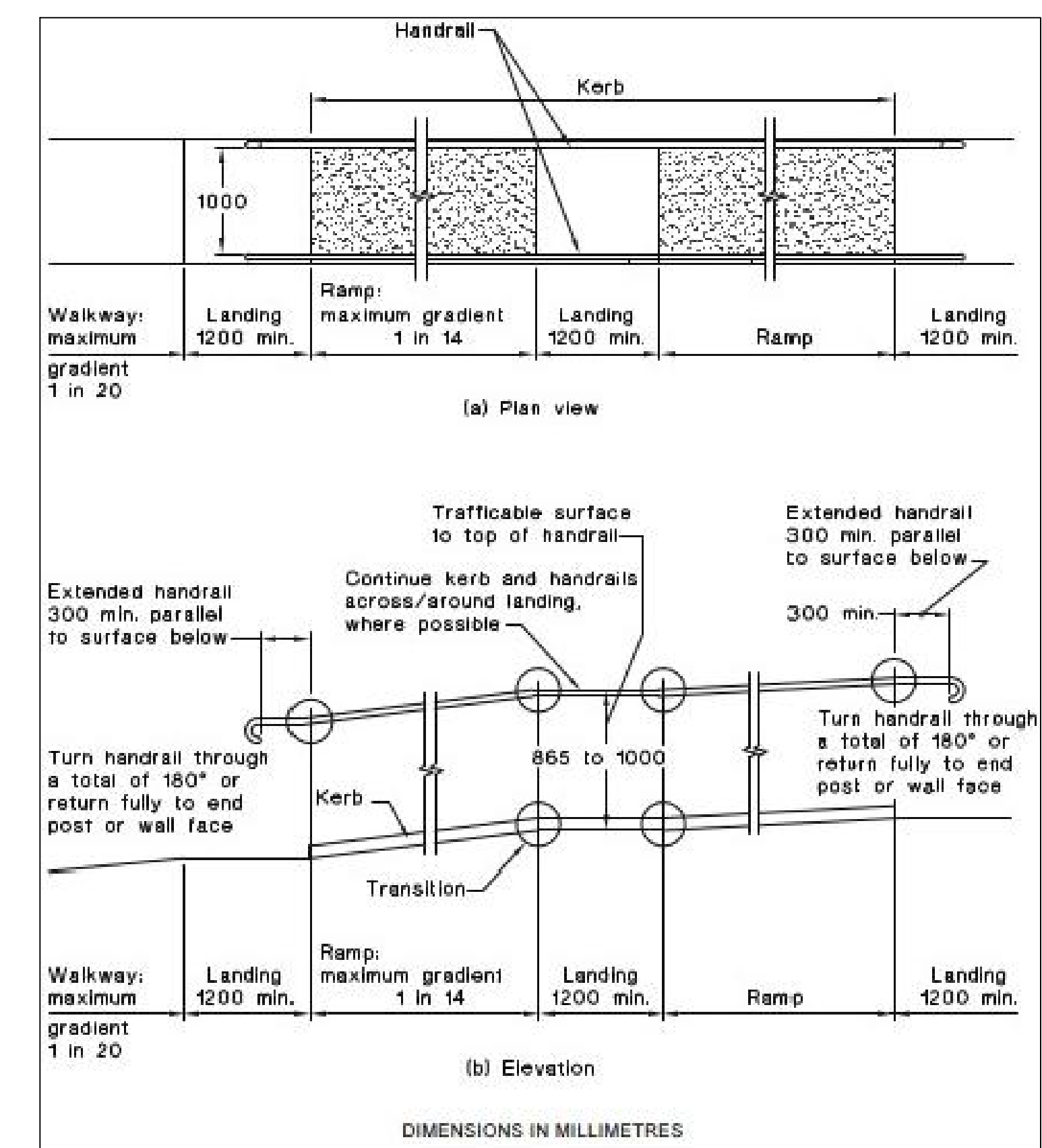
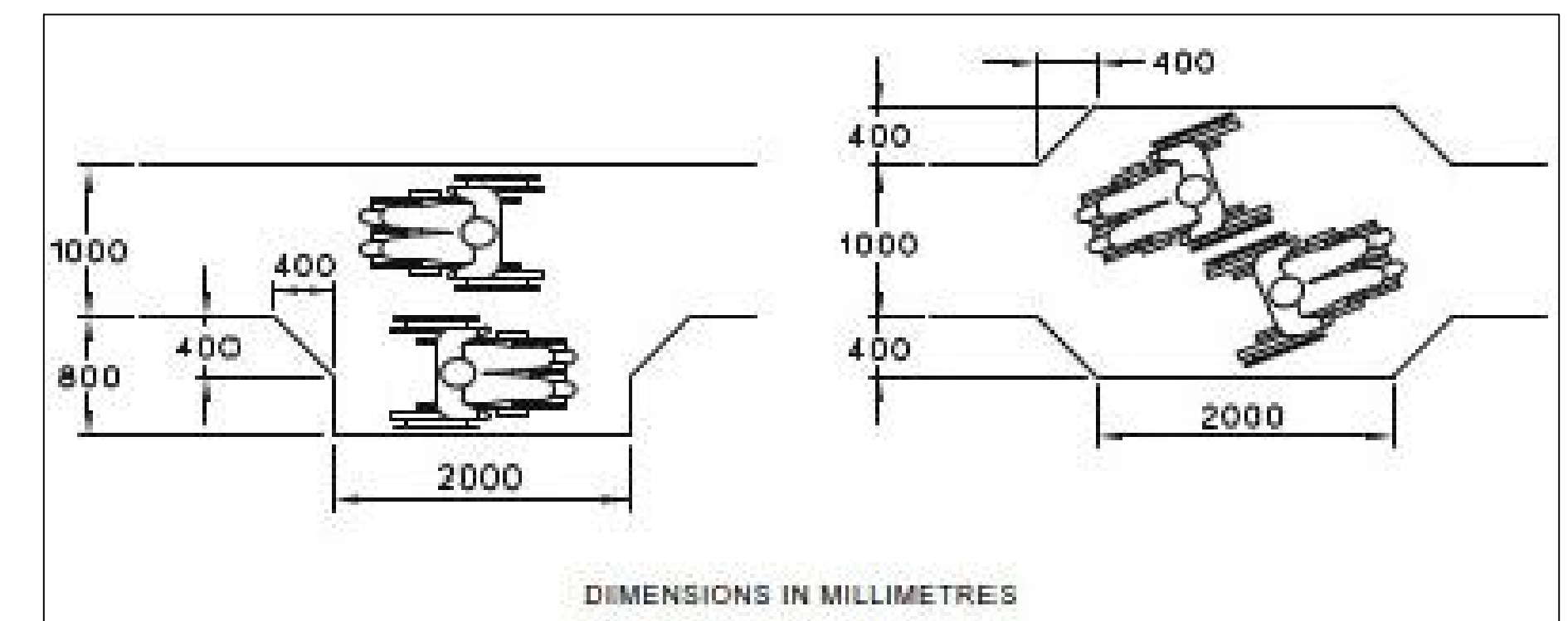
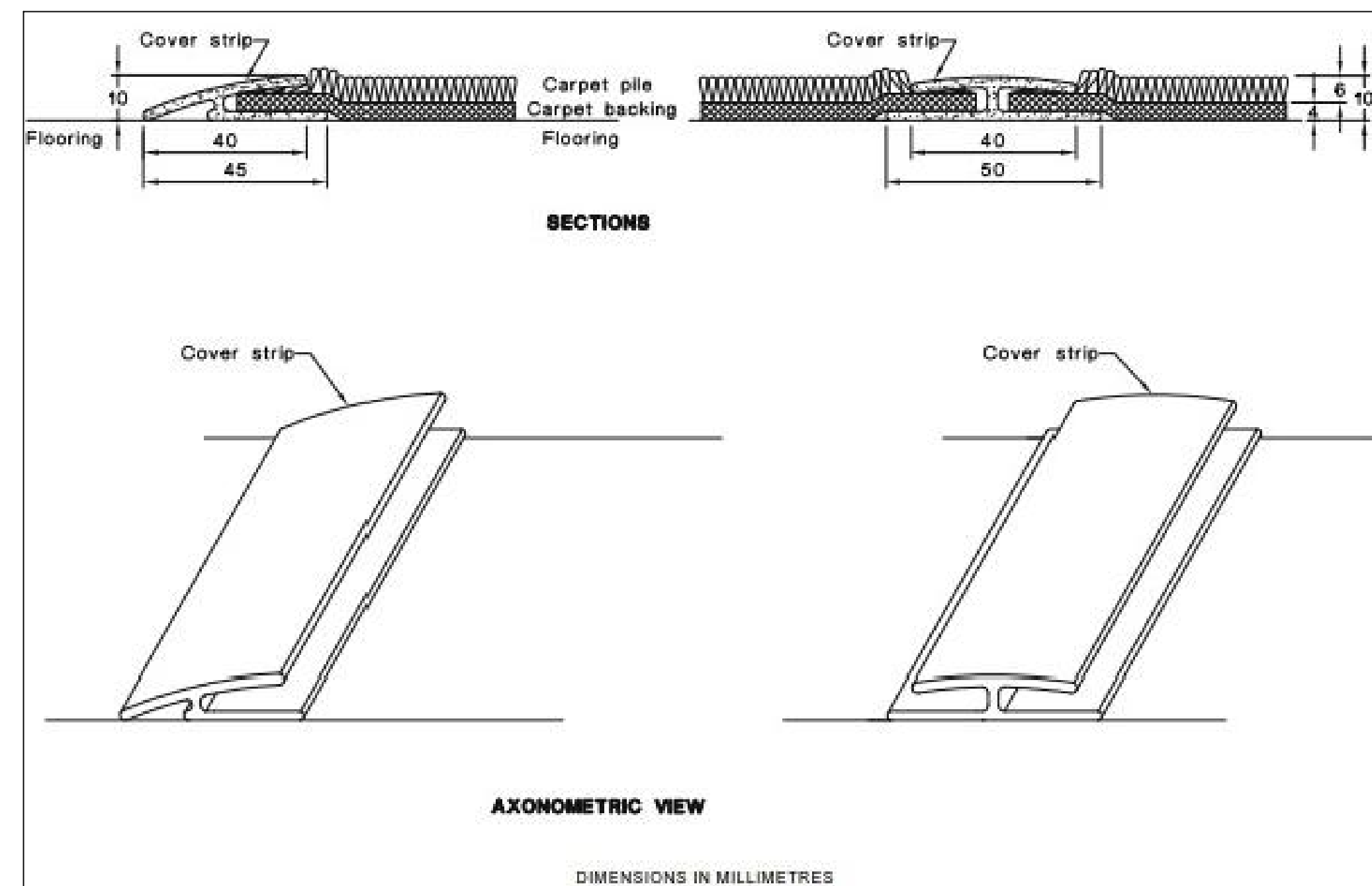
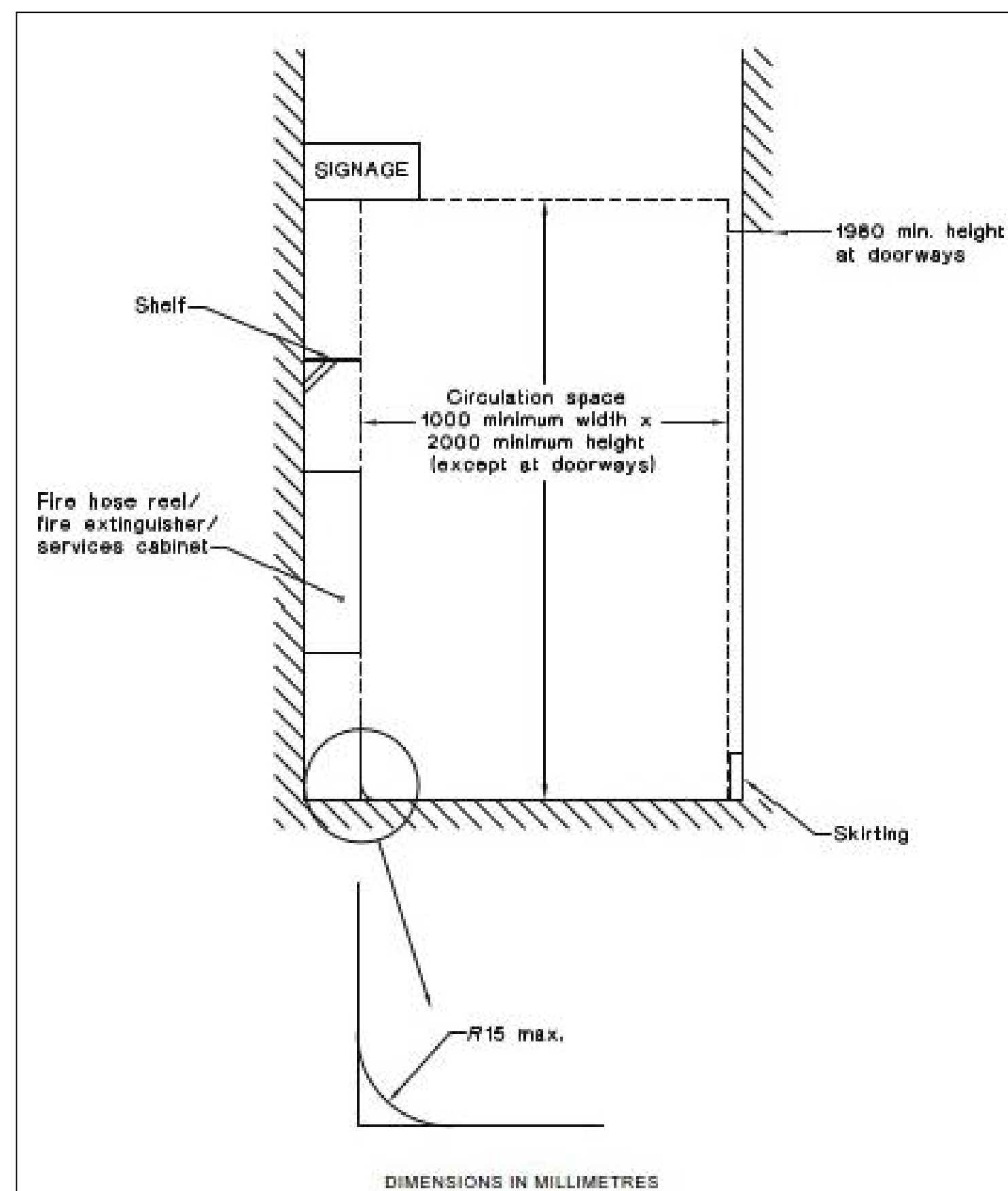

DATE	COMMENTS	ACTION	DATE: 16/05/2023	DESIGNER T.HOGG
			DATUM	DRAWN BY T.HOGG
NOTES			GRID	CHECKED BY

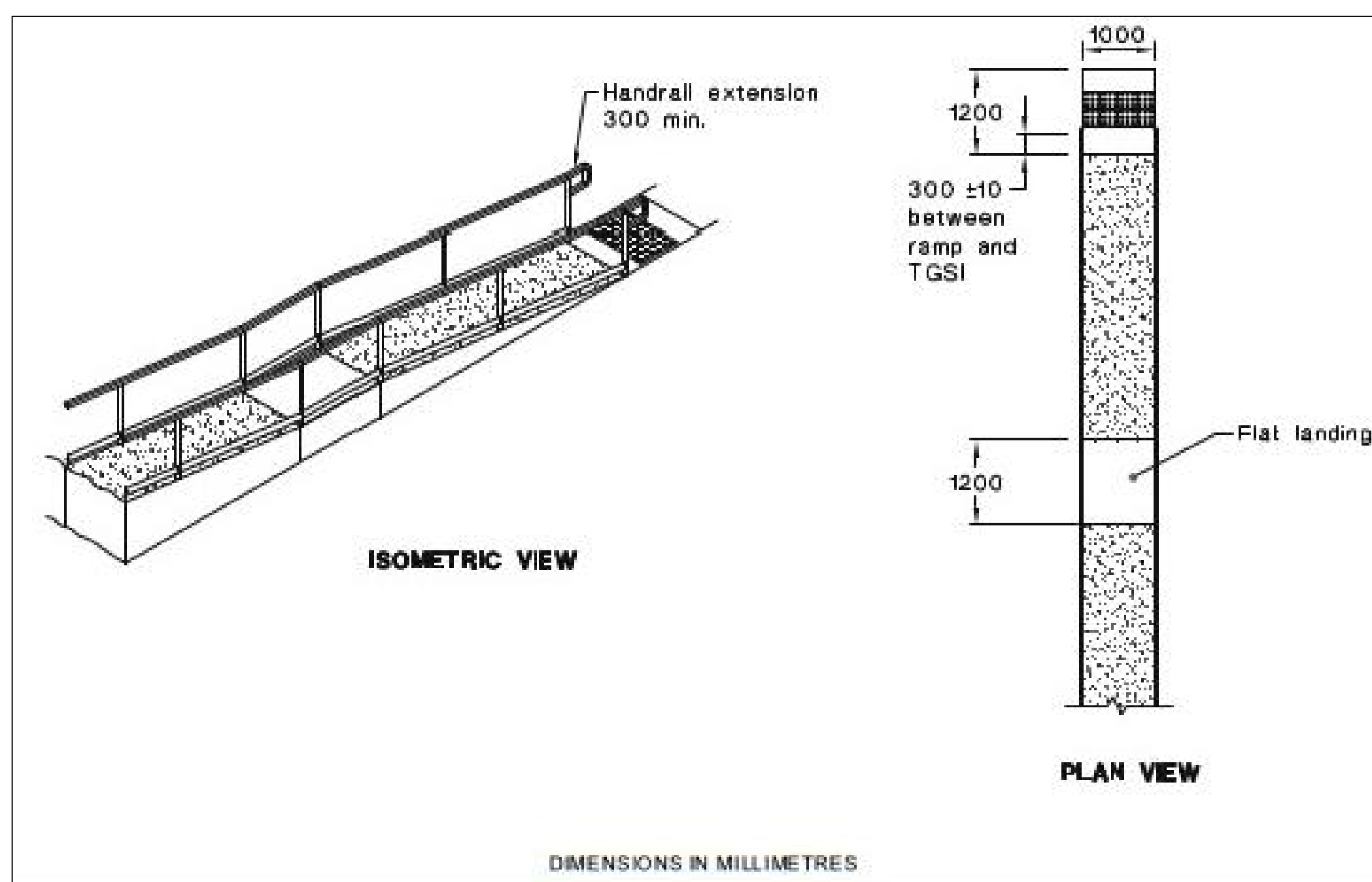

AS1428.1 - FIGURE 25(A) - RAMPS AND LANDINGS - WITH NO CHANGE IN DIRECTION
-NOT TO SCALE

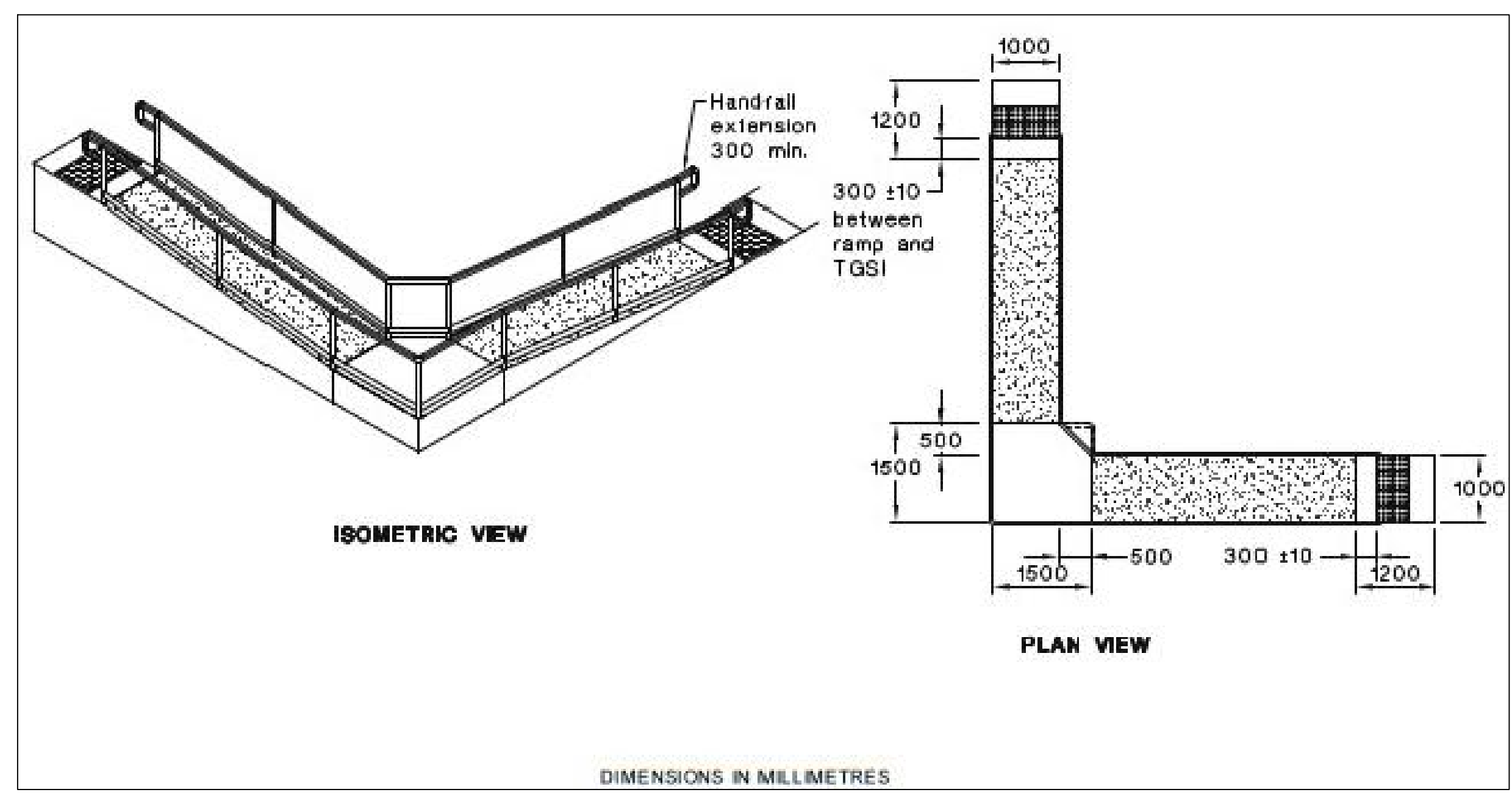

AS1428.1 - FIGURE 25(B) - RAMPS AND LANDINGS - 90° LANDING - INTERNAL
-NOT TO SCALE

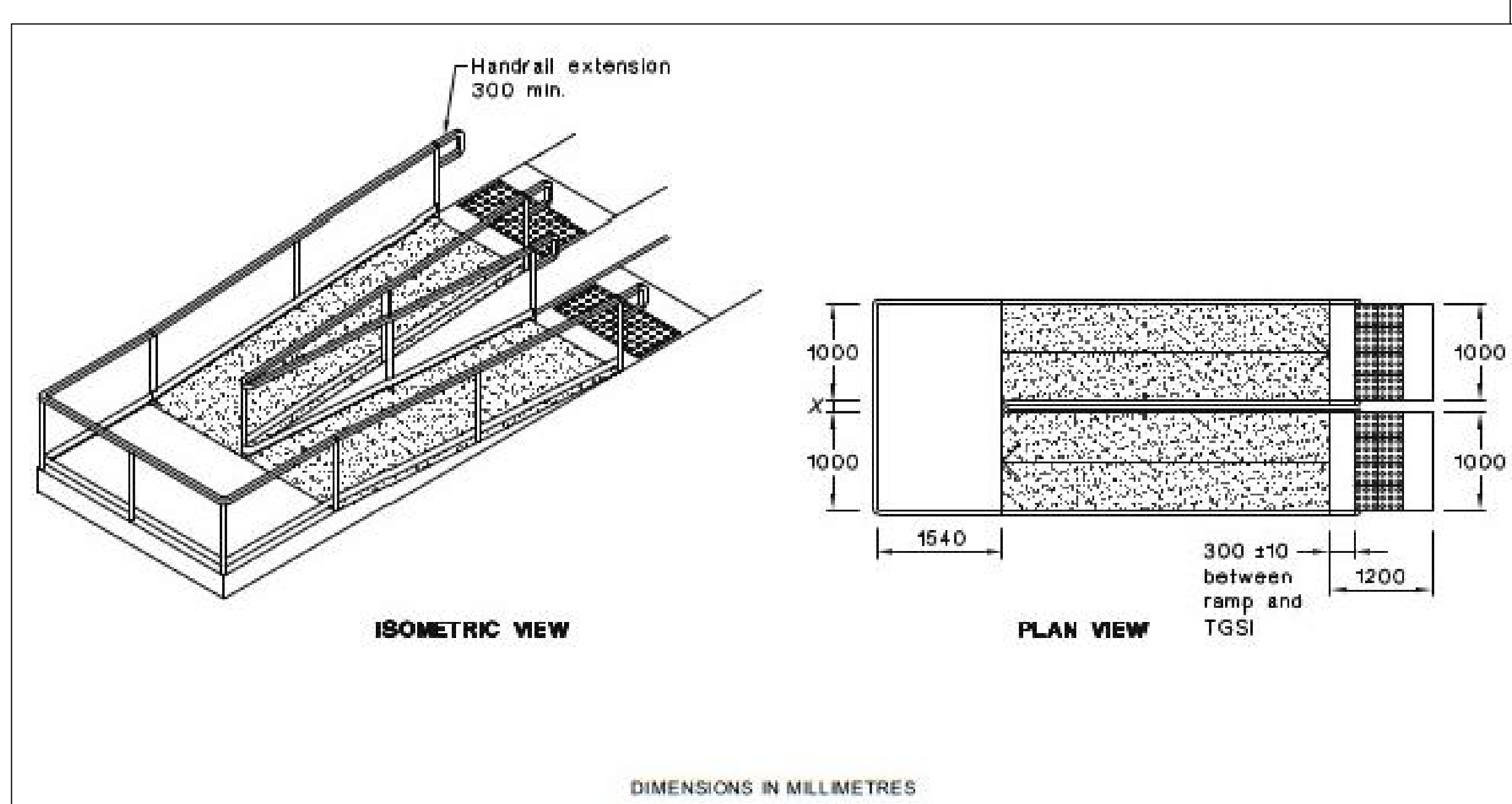

AS1428.1 - FIGURE 25(C) - RAMPS AND LANDINGS - 180° LANDING
-NOT TO SCALE

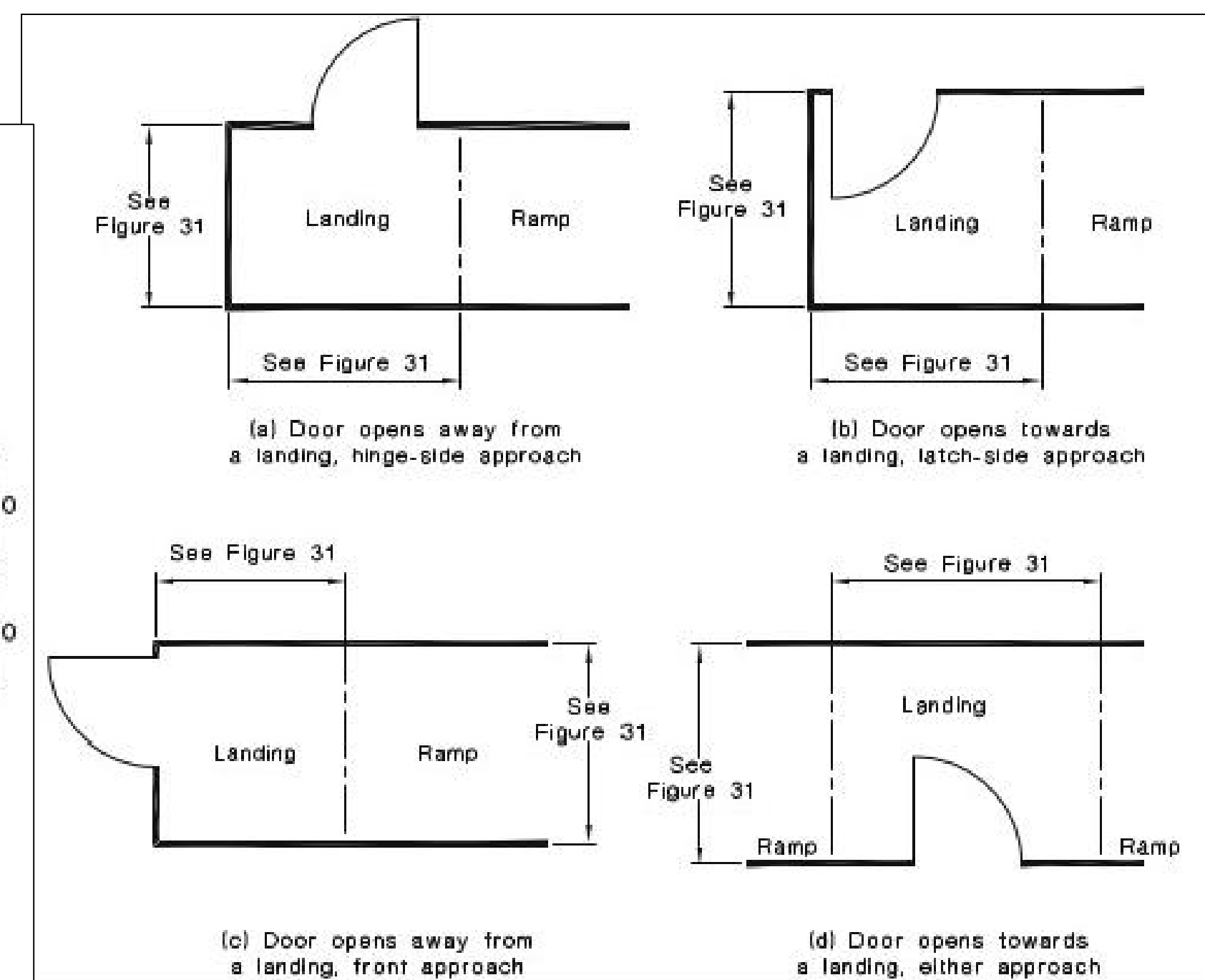

AS1428.1 - FIGURE 25(D) - DOORWAYS AT LANDINGS
-NOT TO SCALE

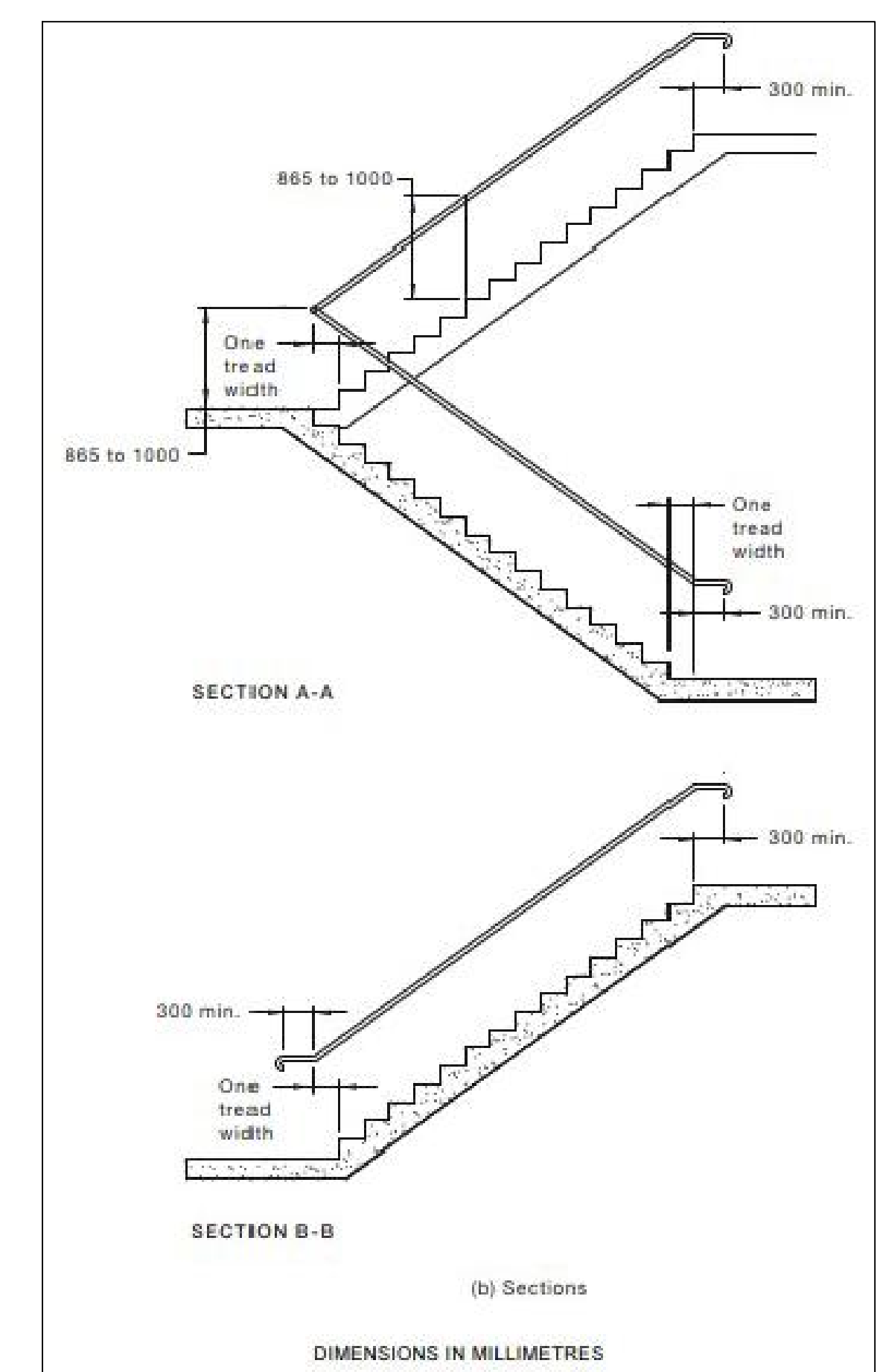

AS1428.1 - FIGURE 28(IN PART) - HANDRAILS TO STAIRS WITH INTERMEDIATE LANDINGS
-NOT TO SCALE

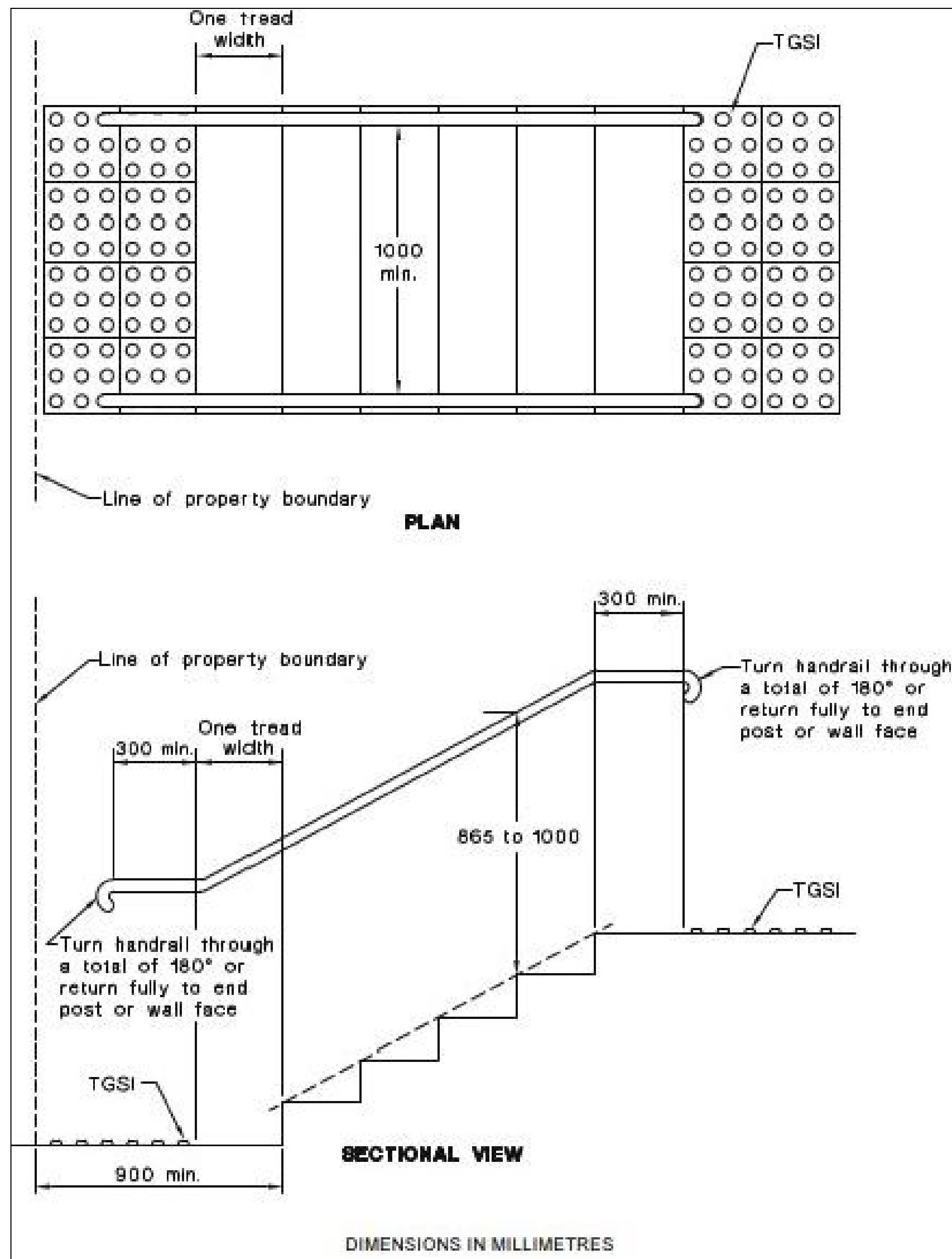

AS1428.1 - FIGURE 26(A) - STAIRWAY LOCATION AND HANDRAIL EXTENSIONS AT BOUNDARY
-NOT TO SCALE

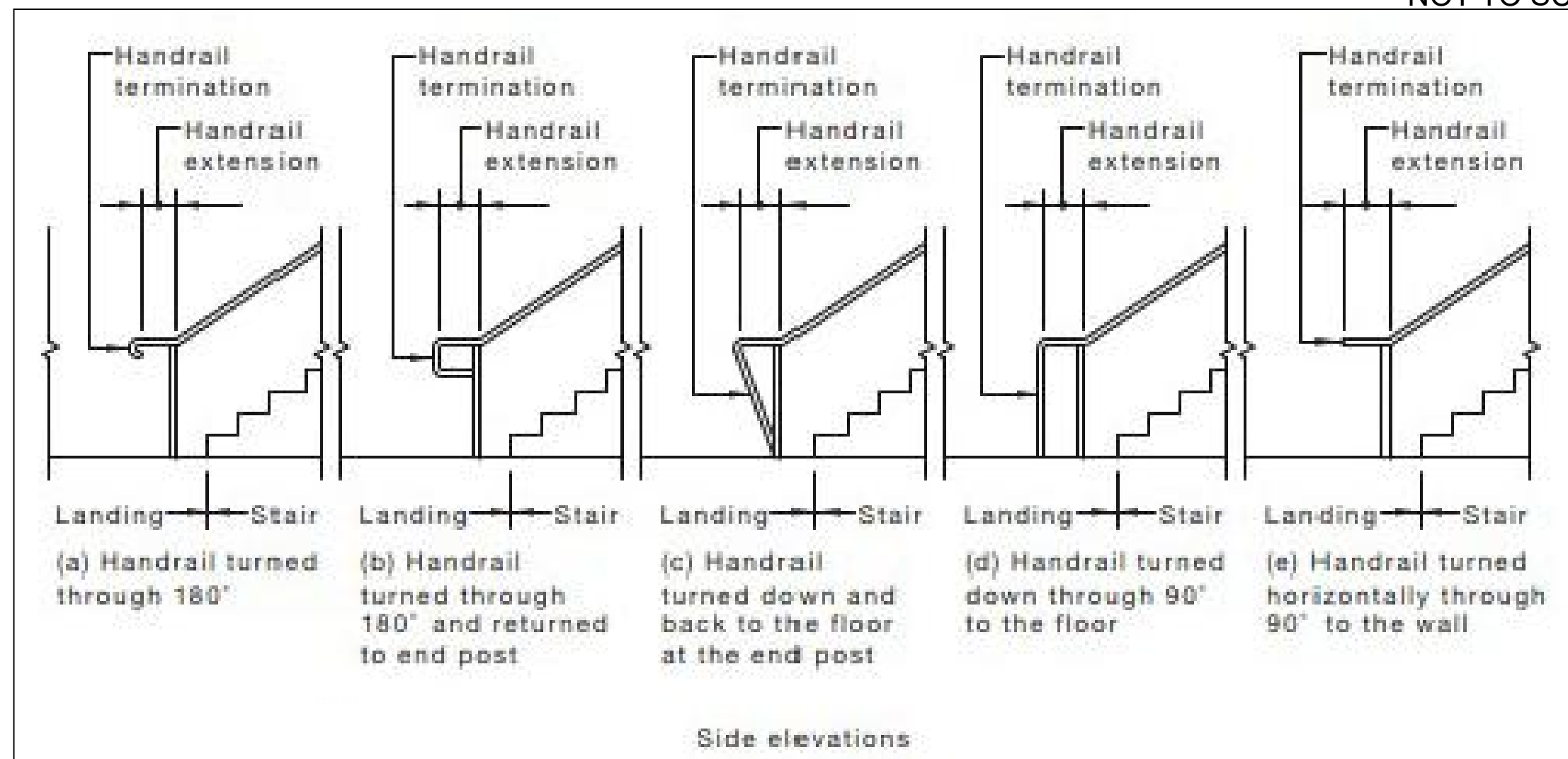

AS1428.1 - FIGURE 26(C) - STAIR HANDRAILS - HANDRAIL TERMINATIONS AT BOUNDARY
-NOT TO SCALE

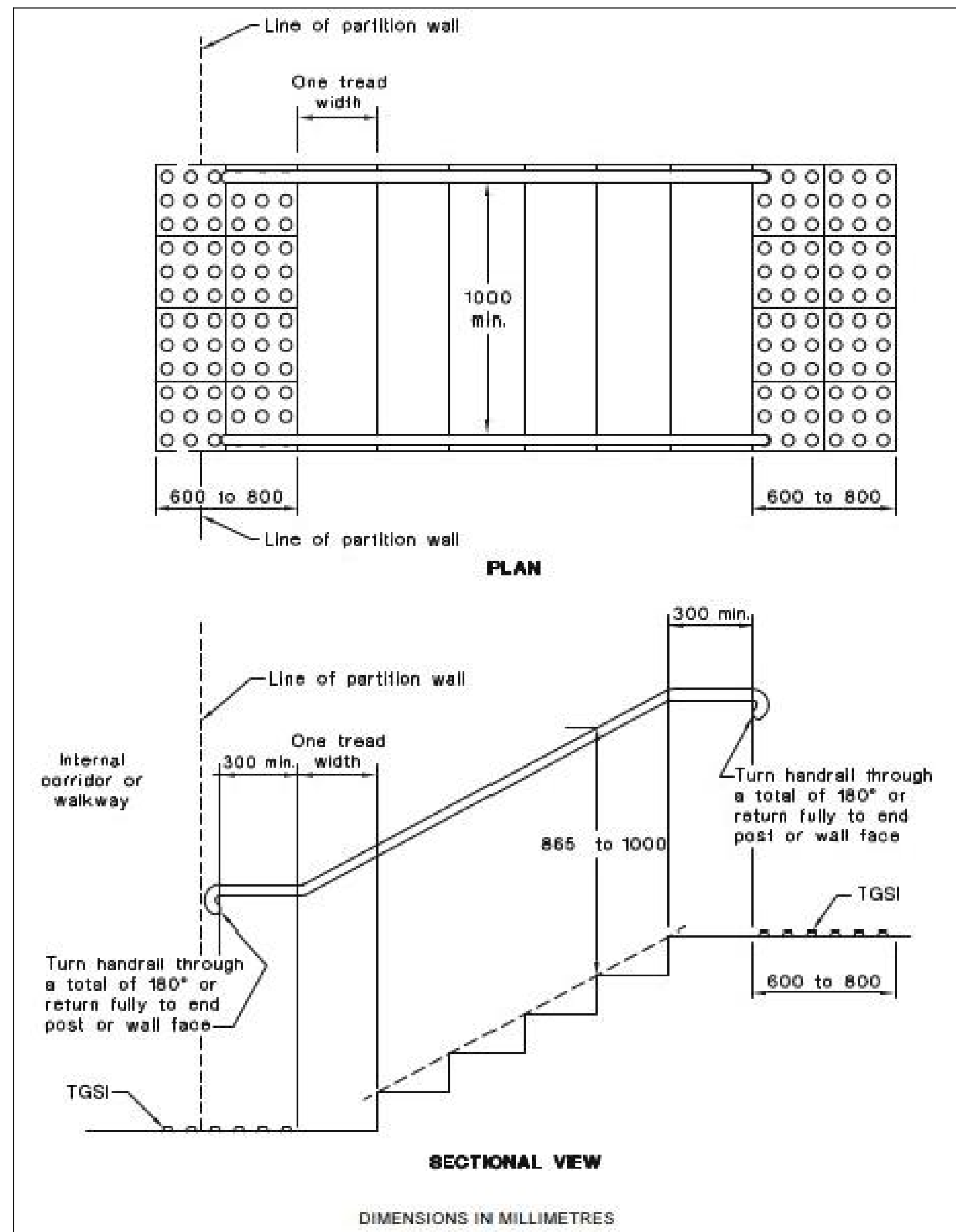

AS1428.1 - FIGURE 26(B) - STAIRWAY LOCATION AND HANDRAIL EXTENSIONS AT END OF STAIRWAY OTHER THAN AT LINE OF BOUNDARY
-NOT TO SCALE

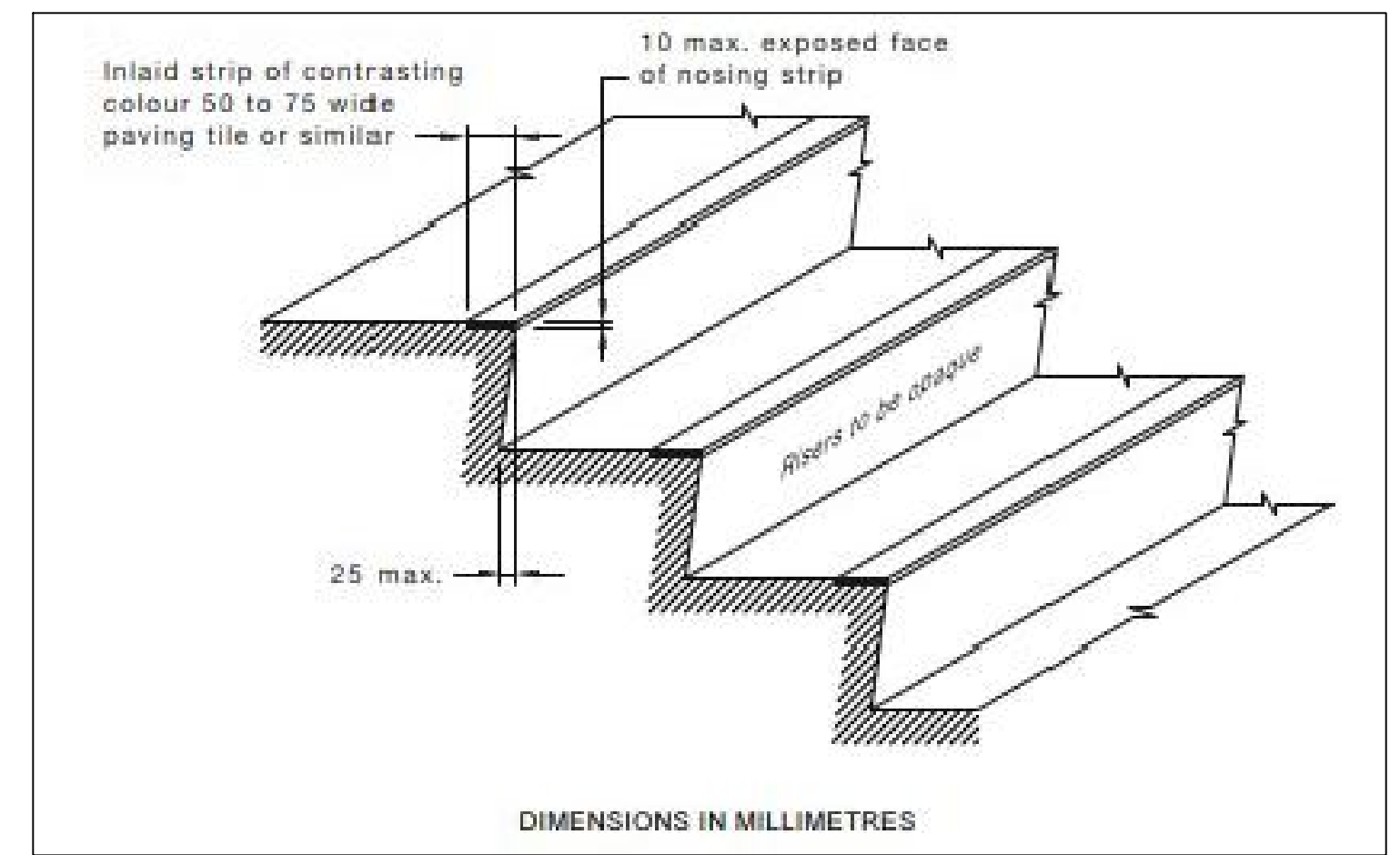

AS1428.1 - FIGURE 27(A) - A TYPICAL STAIR NOSING PROFILE WITH NOSING STRIP
-NOT TO SCALE

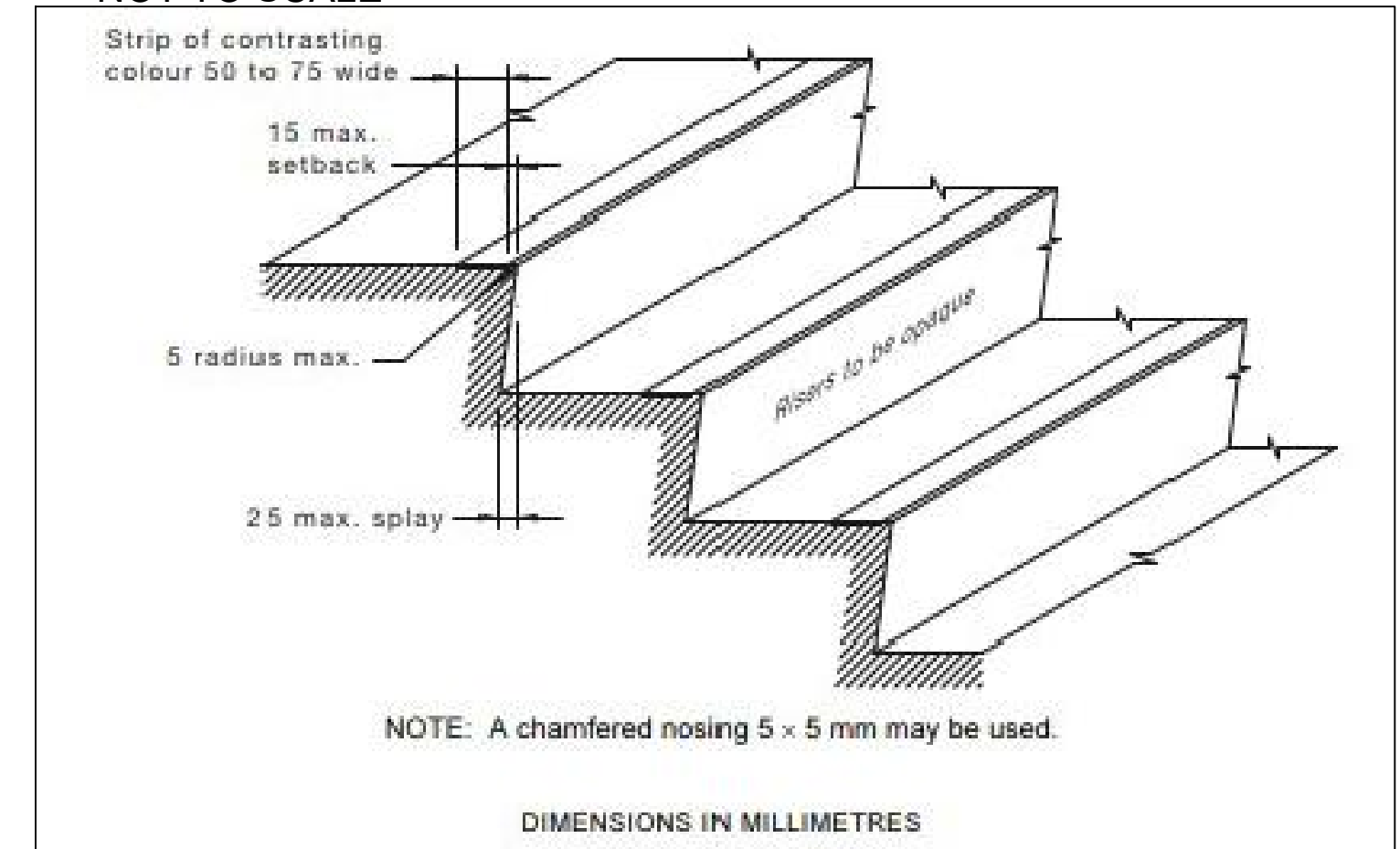

AS1428.1 - FIGURE 27(B) - A TYPICAL STAIR NOSING PROFILE WITH EXPOSED NOSING STRIP
-NOT TO SCALE

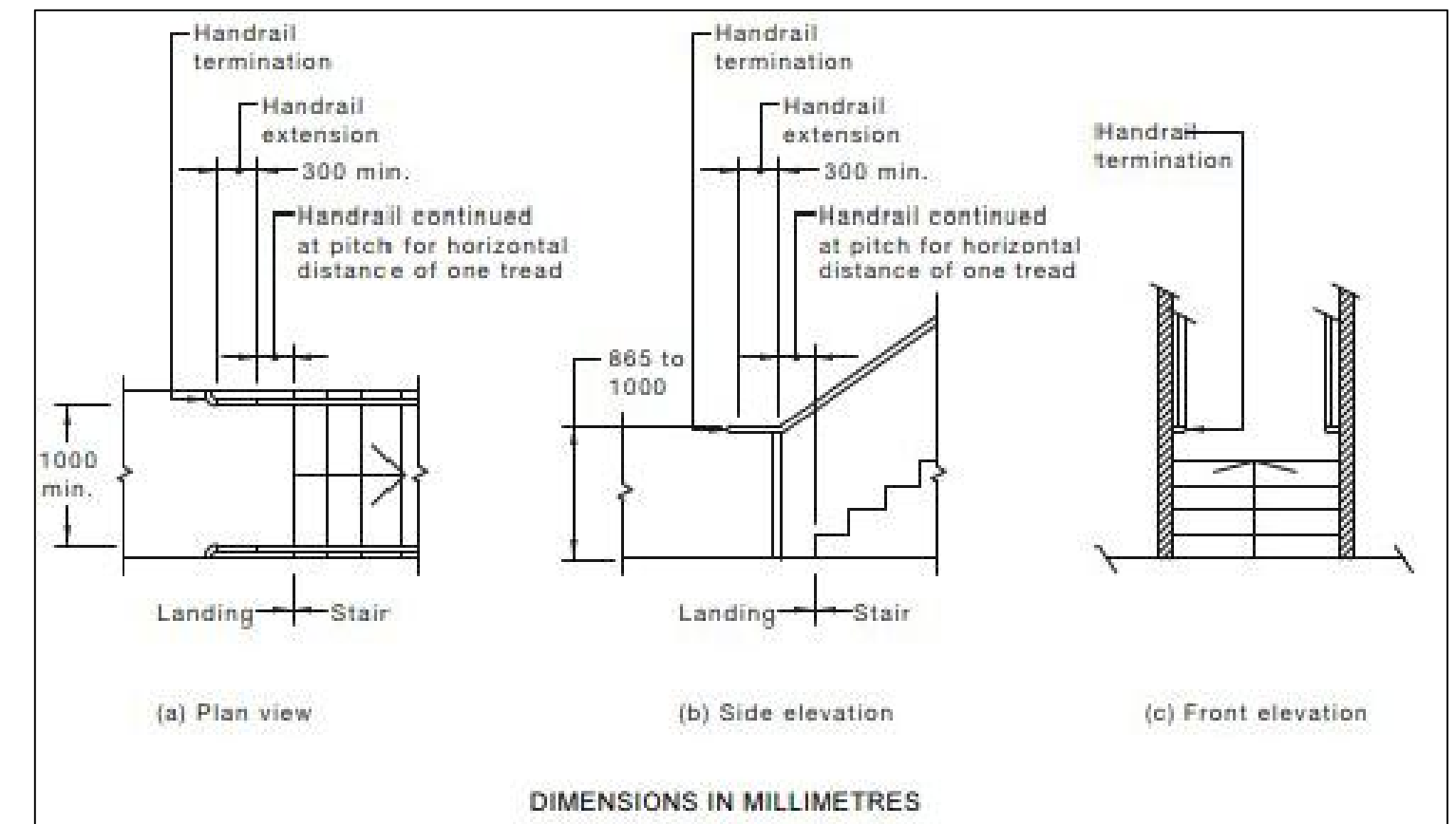

AS1428.1 - FIGURE 26(D) - DETAIL FOR HANDRAILS TERMINATED BY TURNING HORIZONTALLY THROUGH 90° TO THE WALL
-NOT TO SCALE

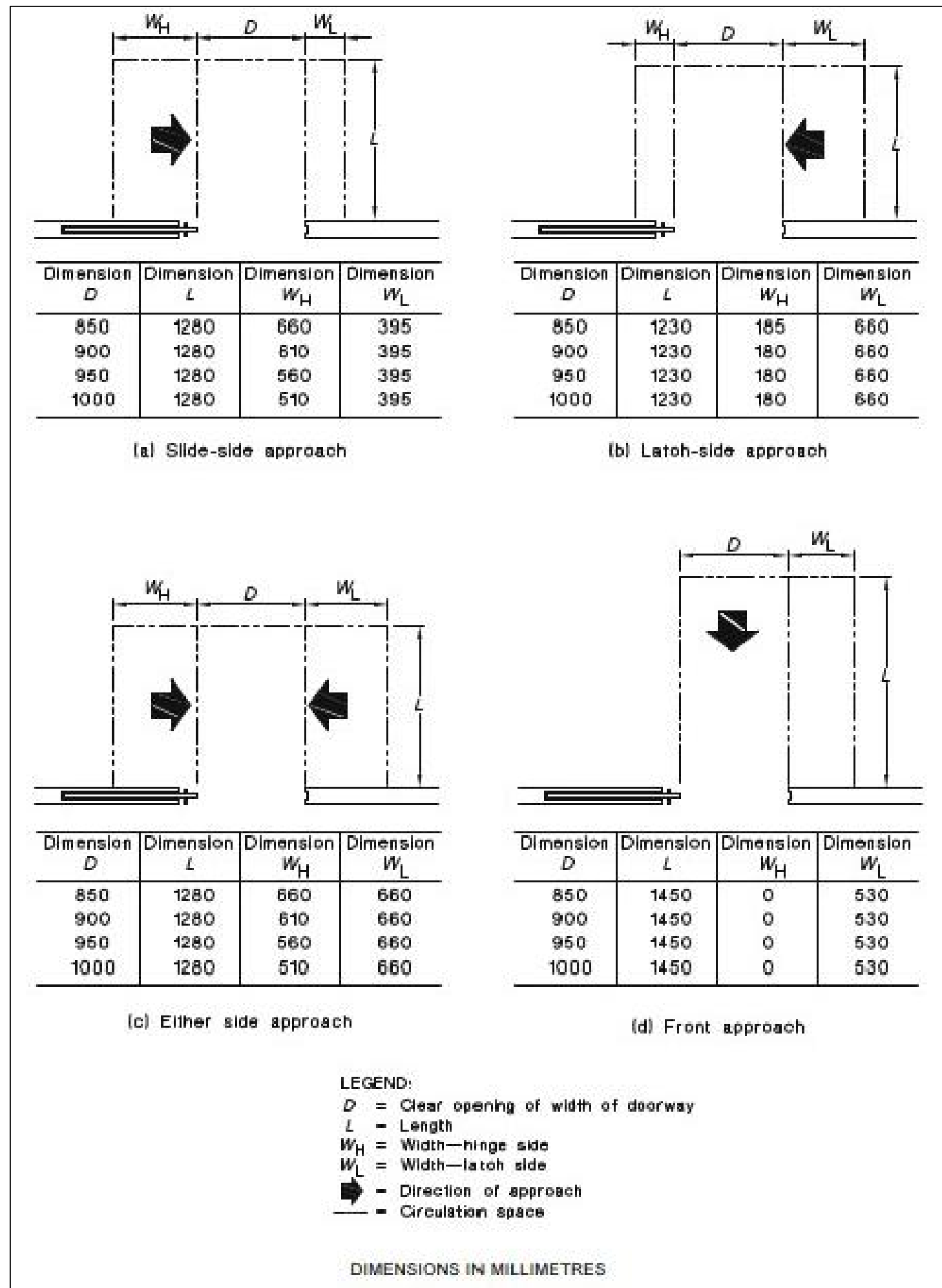

AS1428.1 -FIGURE 32 -CIRCULATION SPACES AT DOORWAYS WITH SLIDING DOORS
-NOT TO SCALE

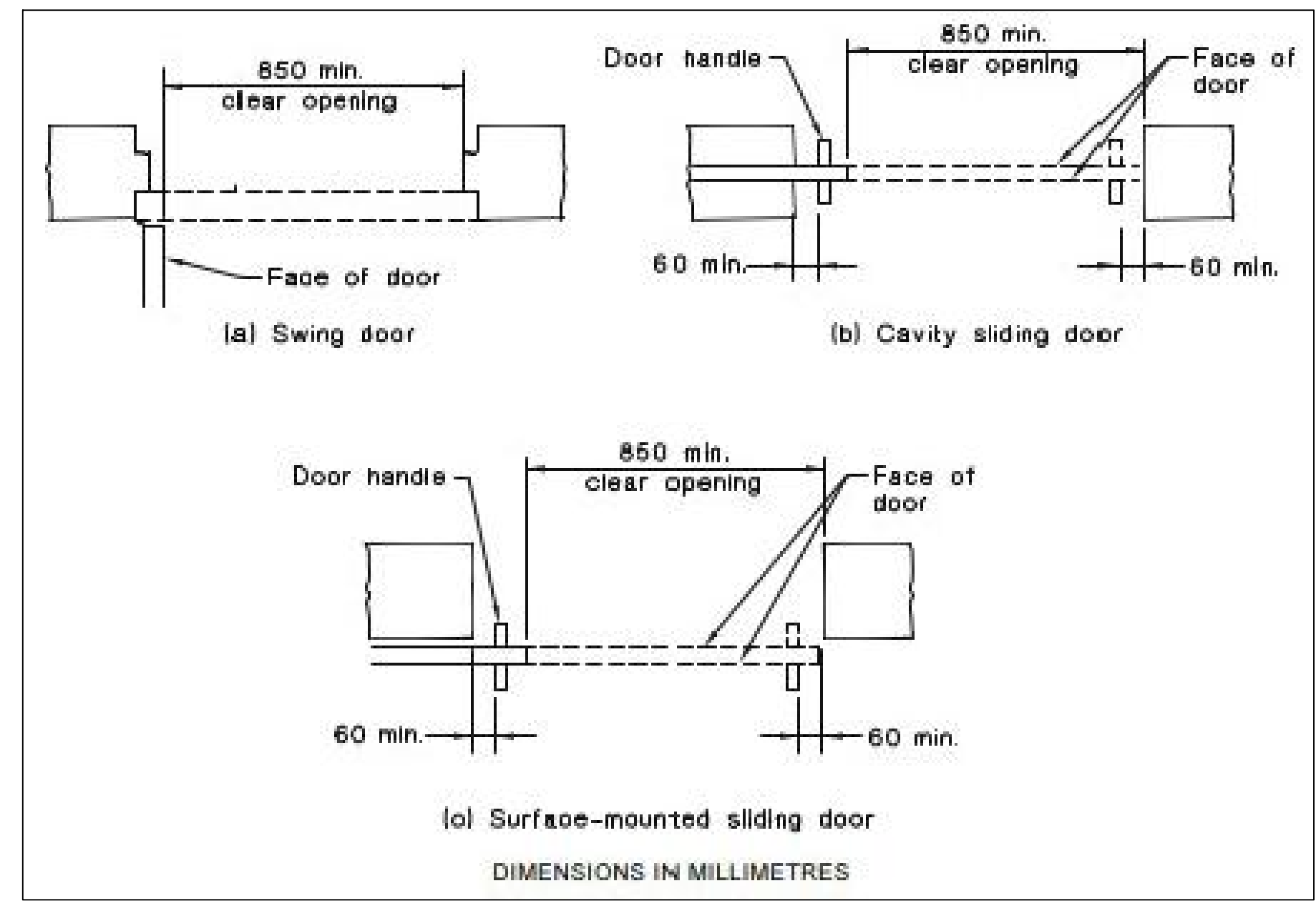

AS1428.1 -FIGURE 30 -CLEAR OPENING OF DOORWAYS
-NOT TO SCALE

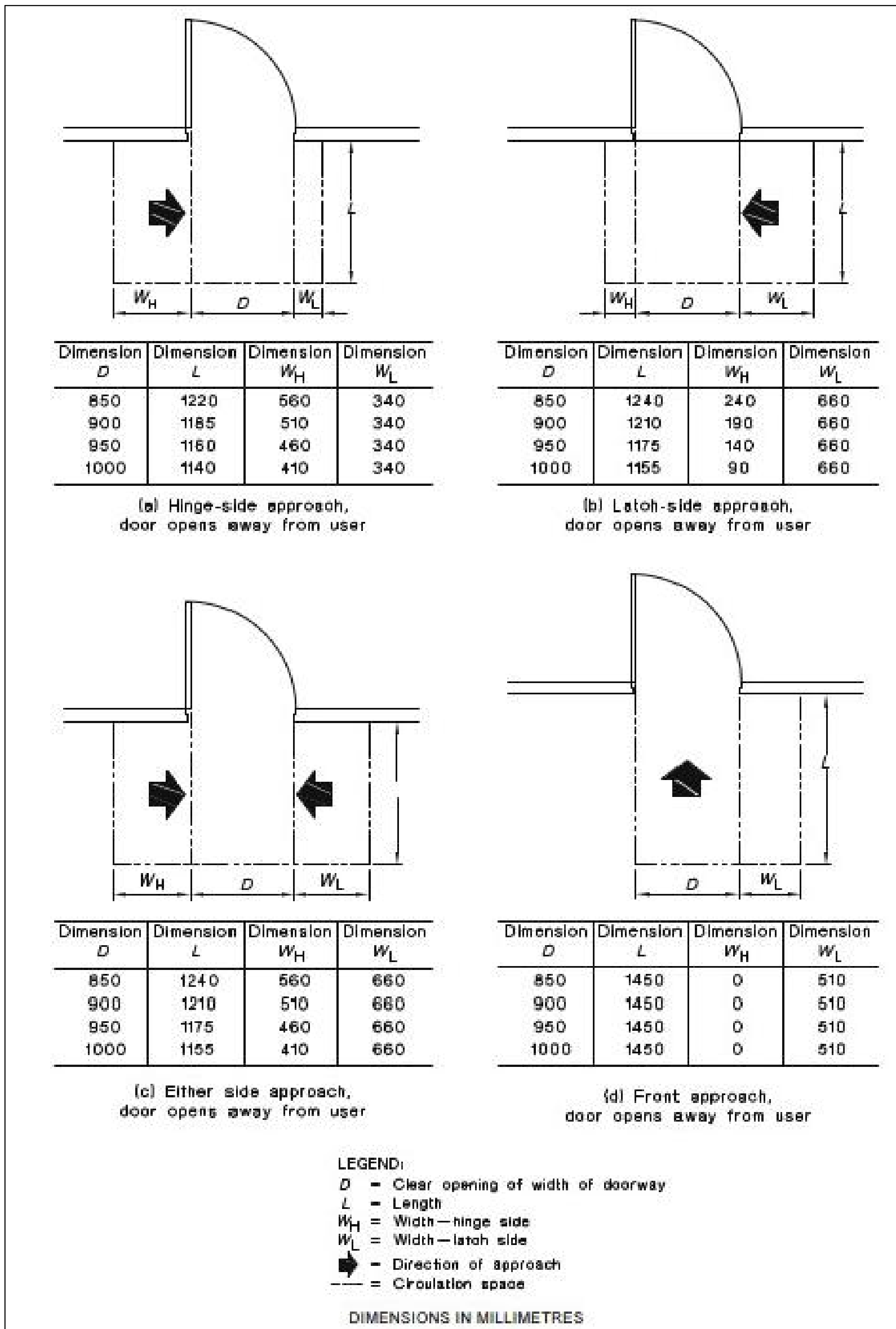

AS1428.1 -FIGURE 31 (IN PART) -CIRCULATION SPACES AT DOORWAYS WITH SWINGING DOORS
-NOT TO SCALE

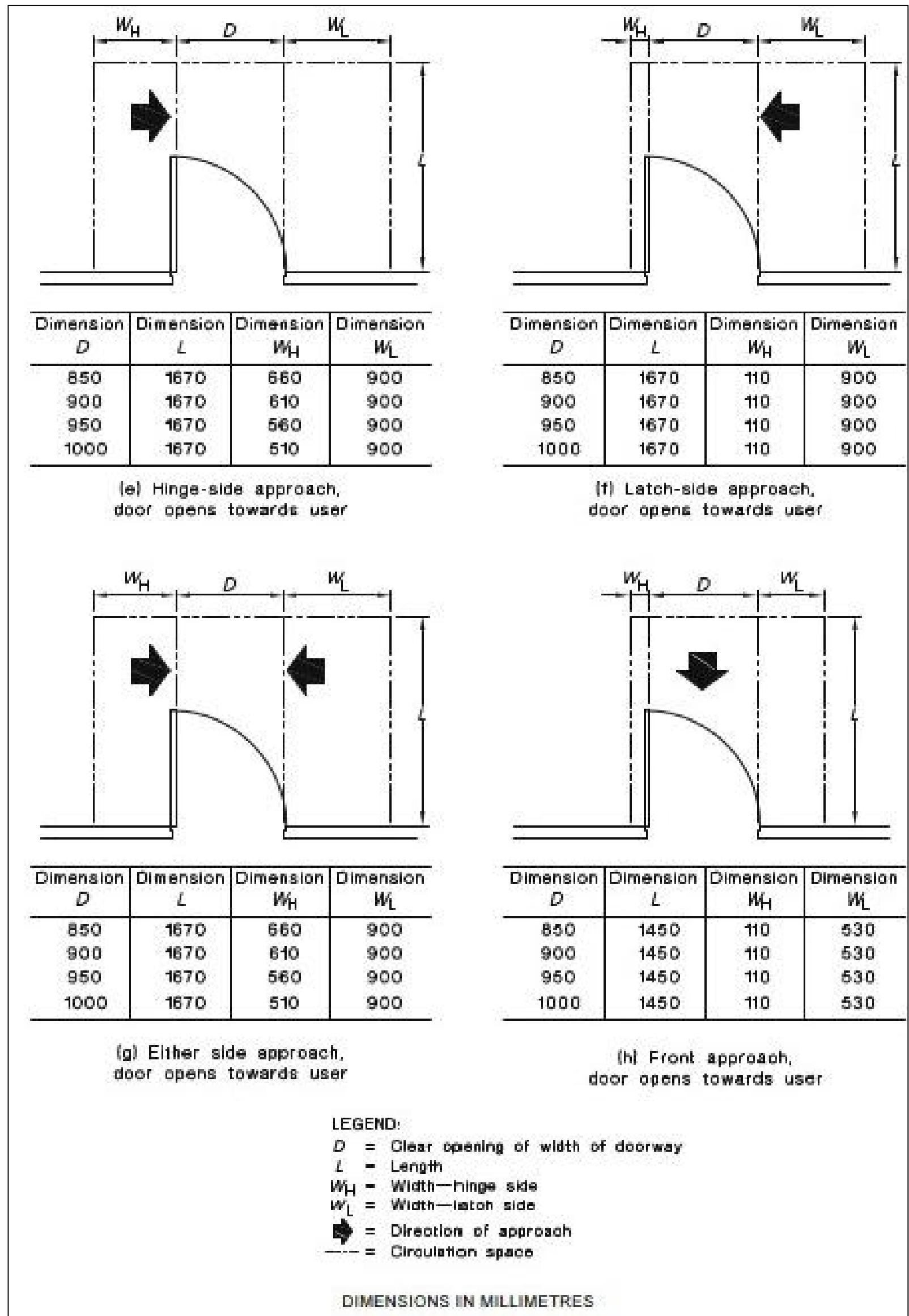

AS1428.1 -FIGURE 31 (IN PART) -CIRCULATION SPACES AT DOORWAYS WITH SWINGING DOORS
-NOT TO SCALE

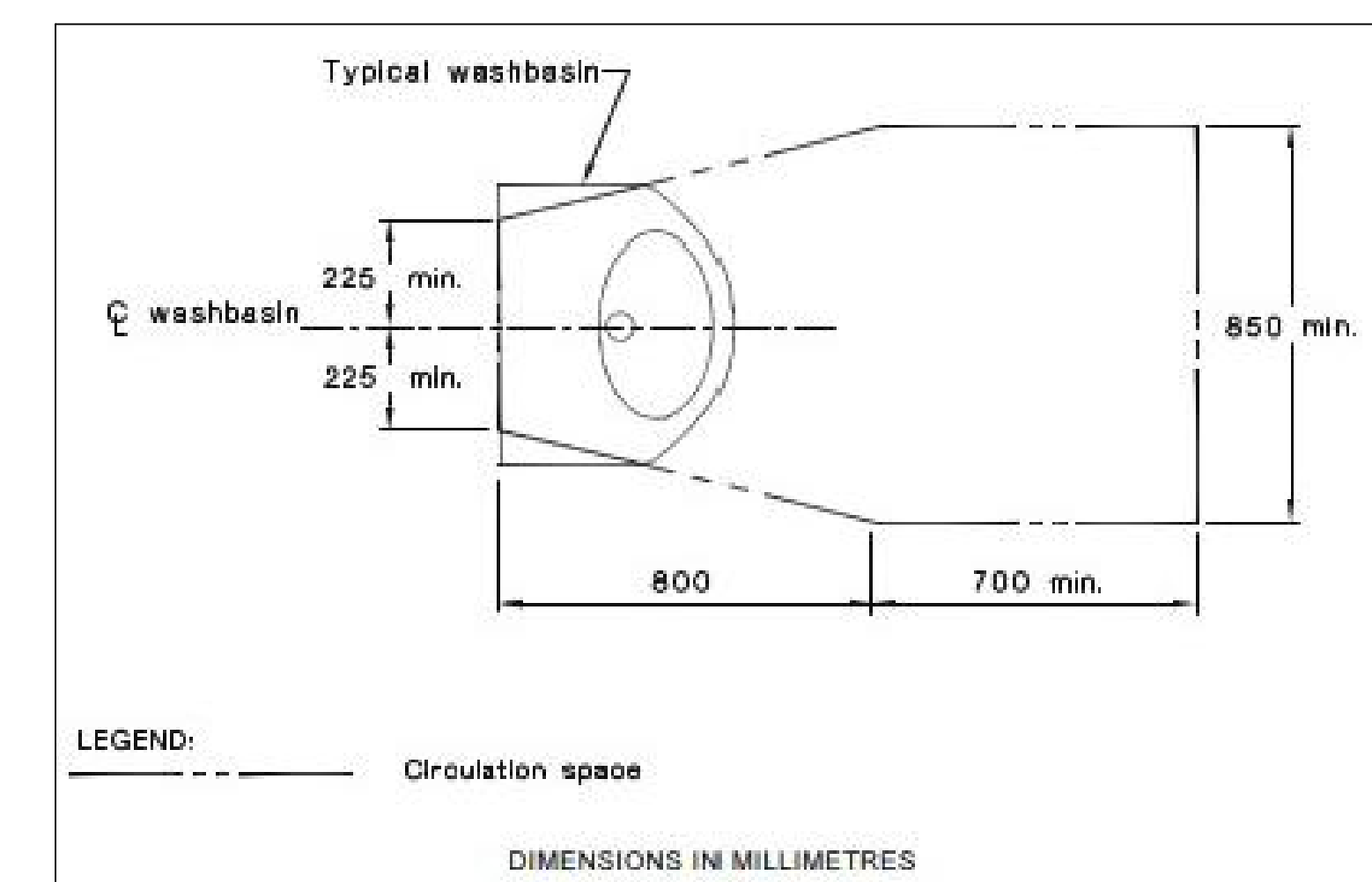
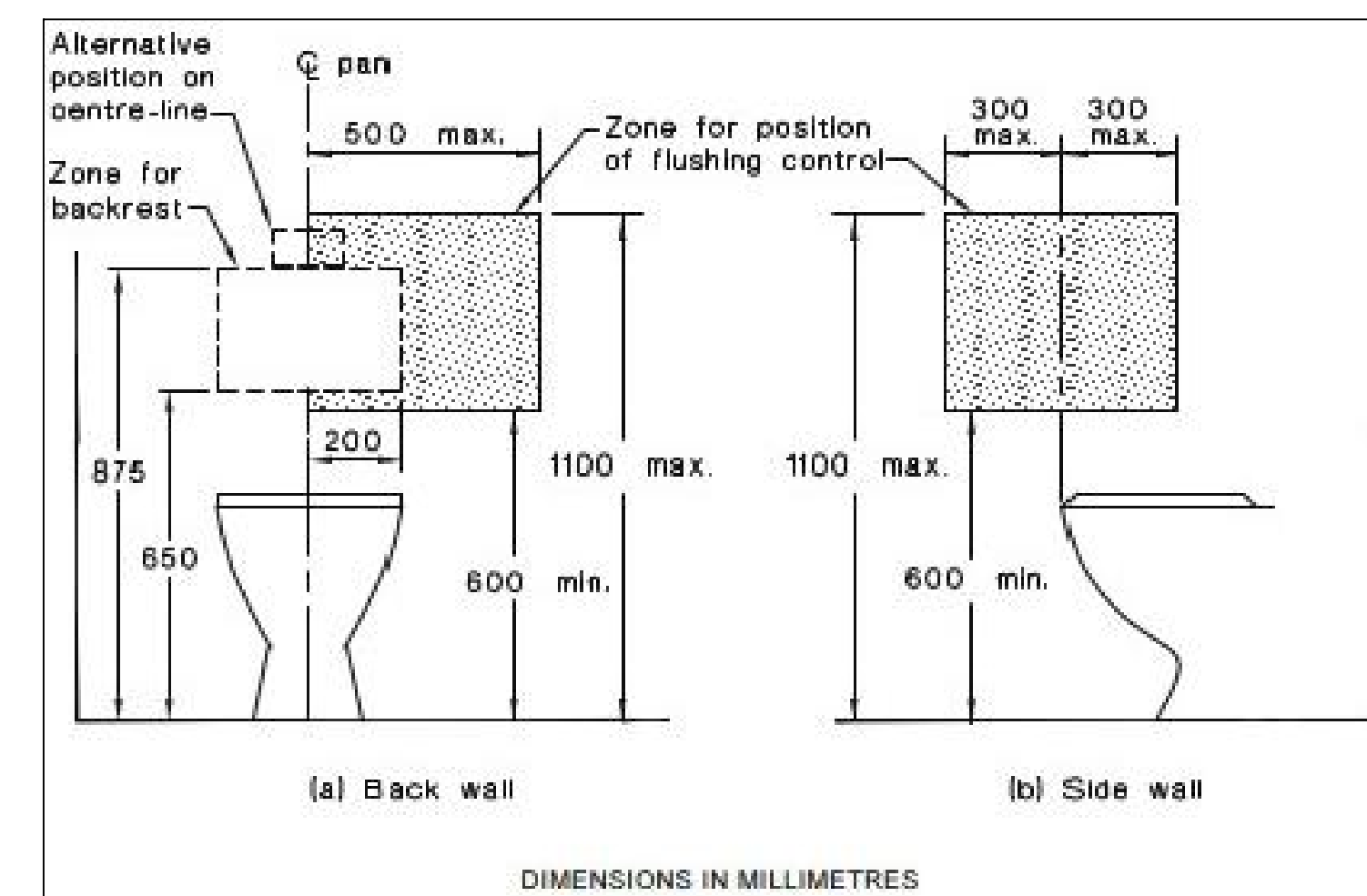
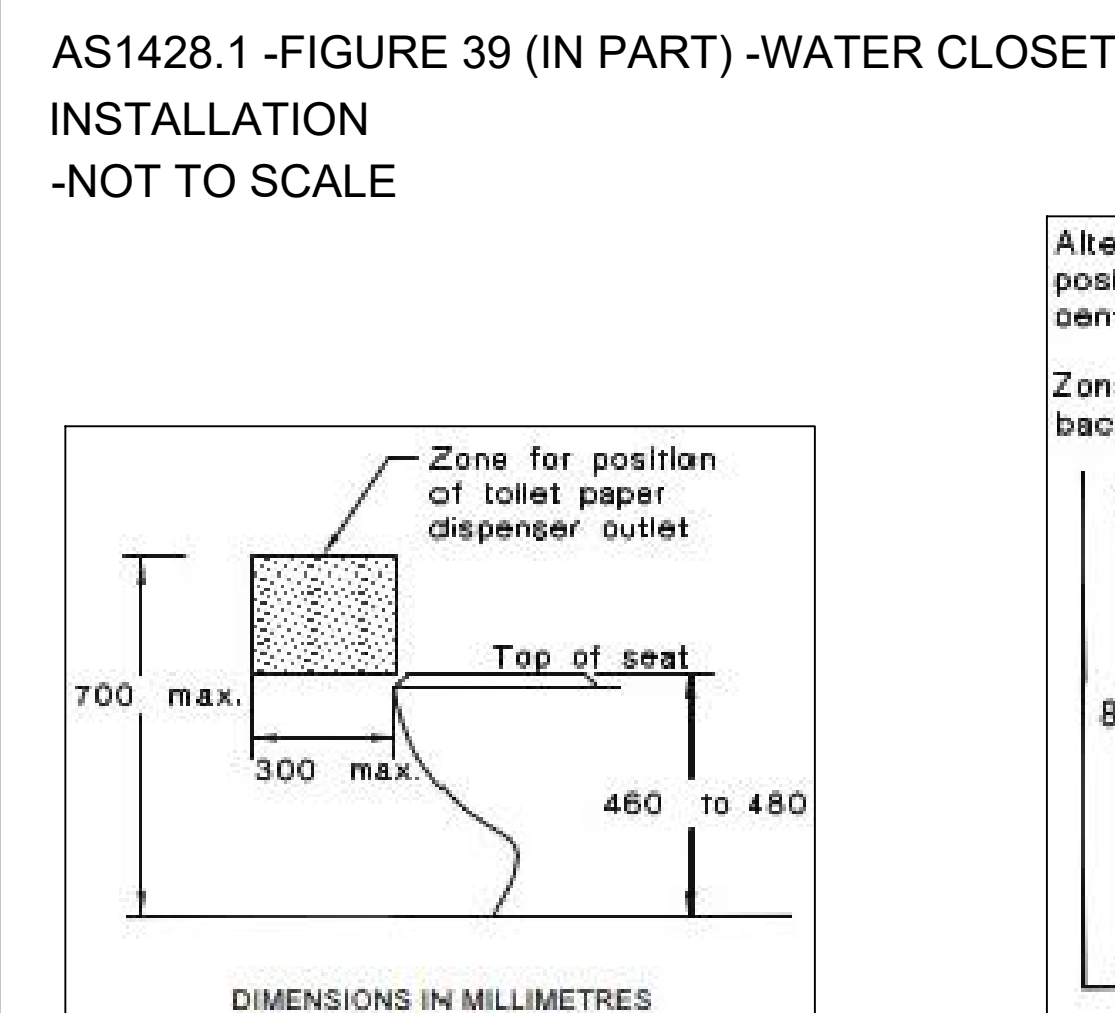
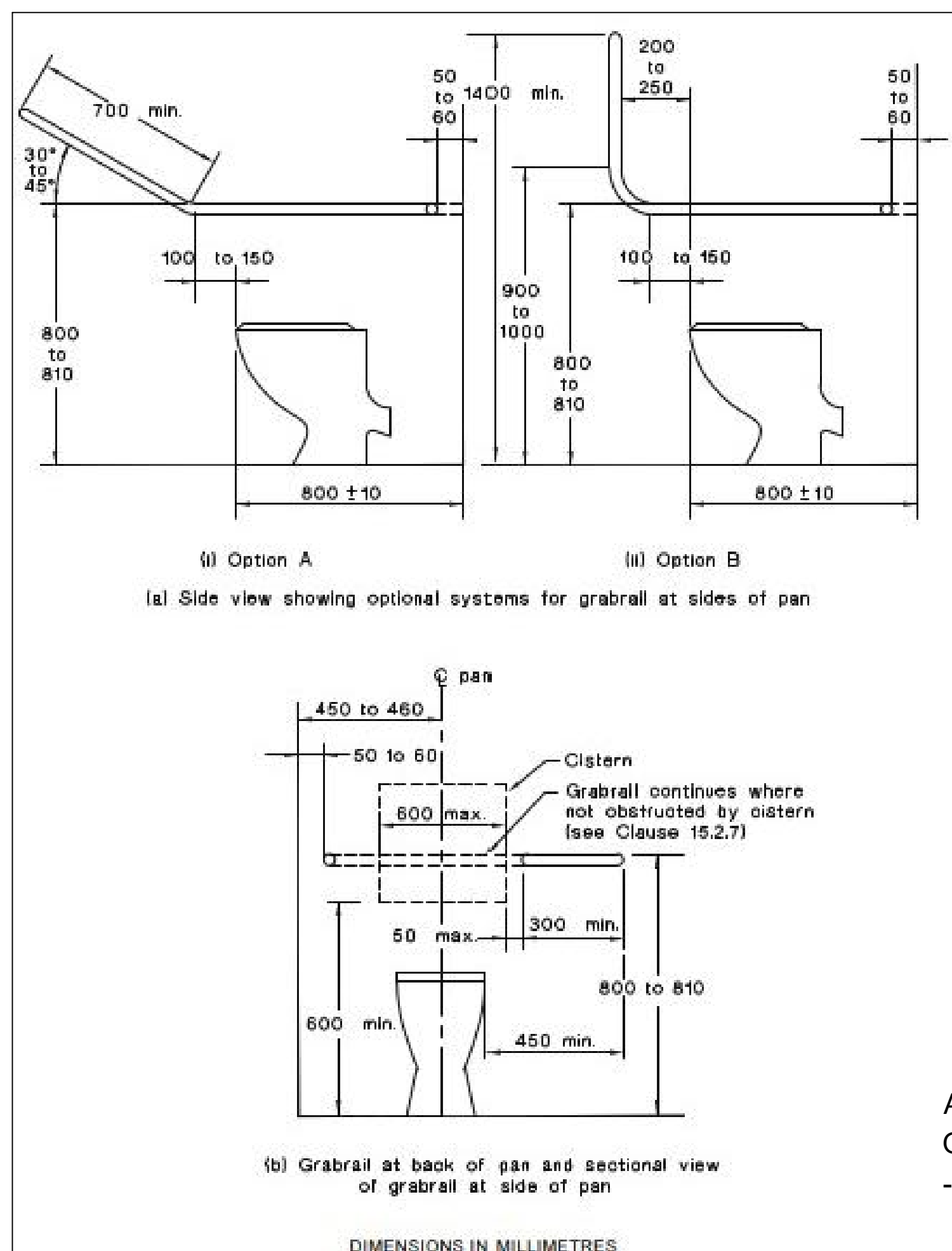
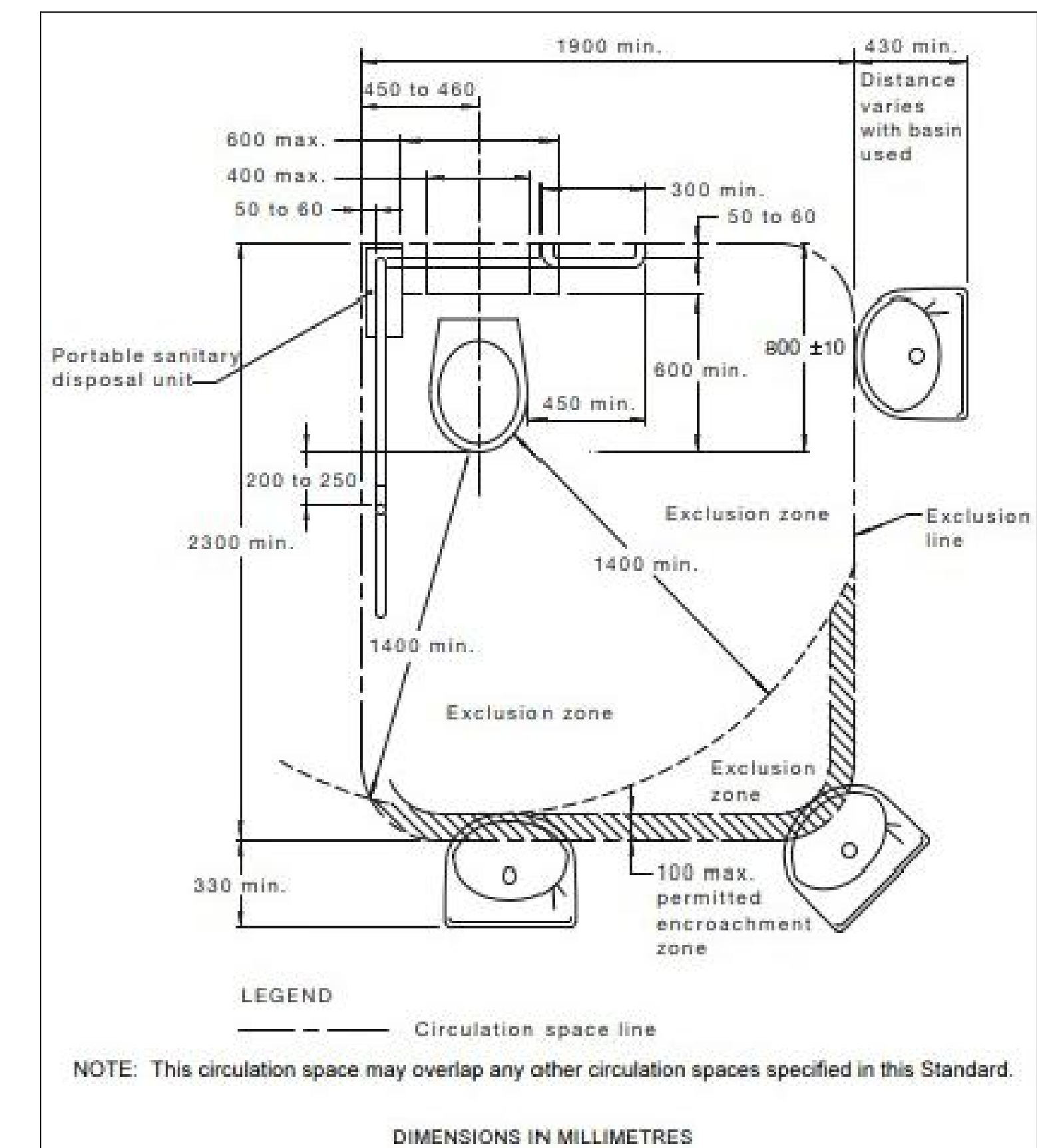
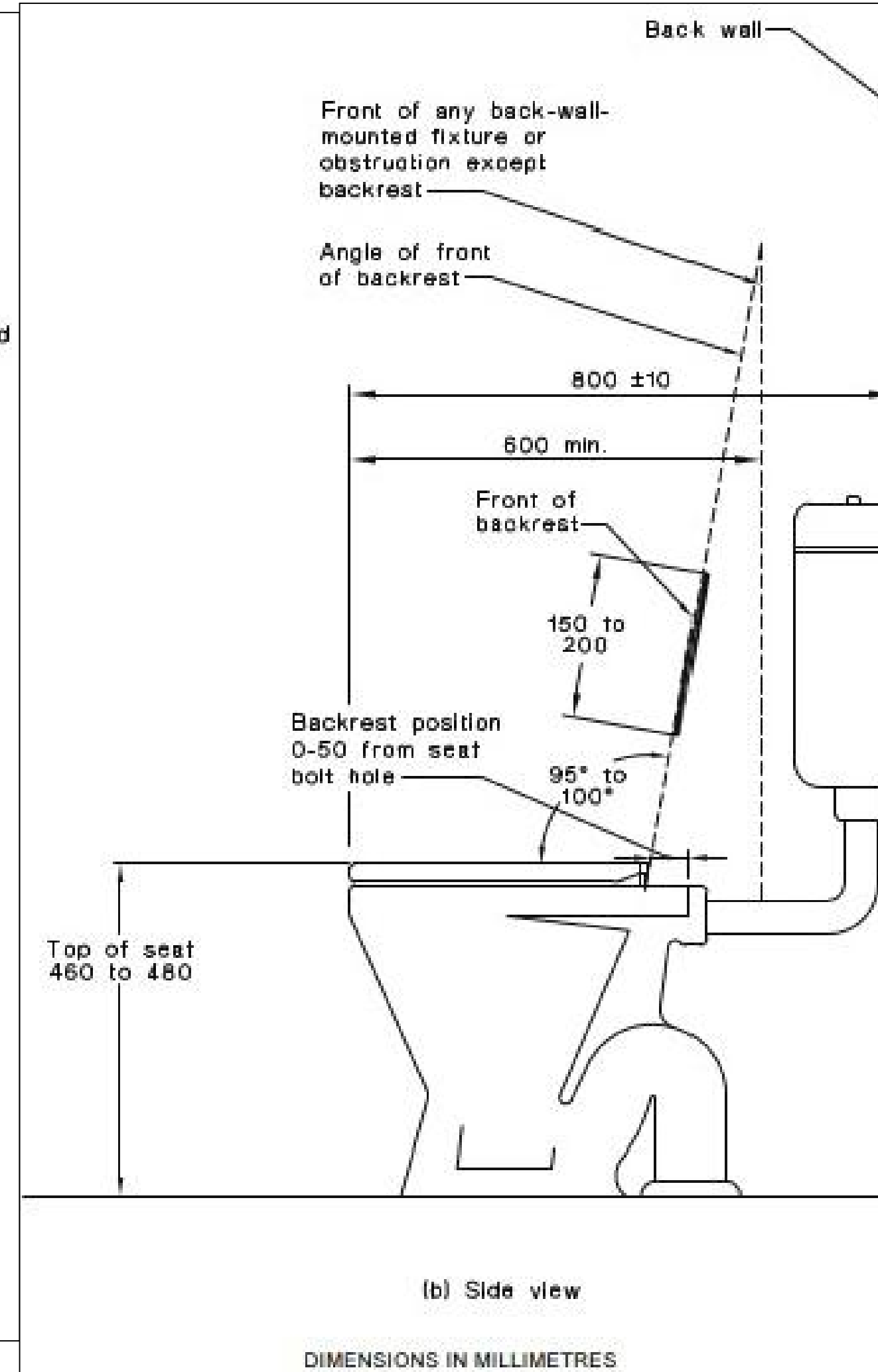
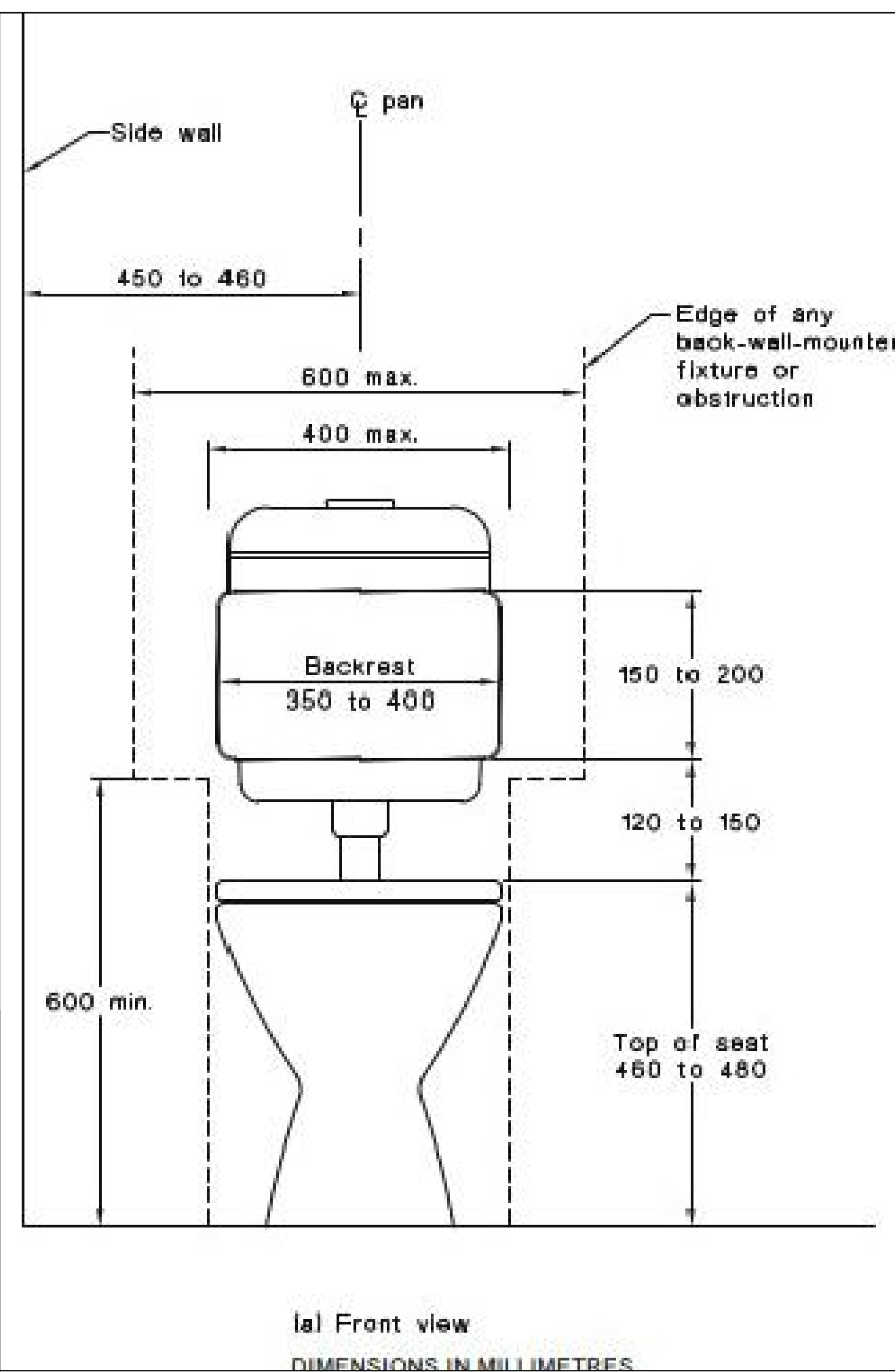
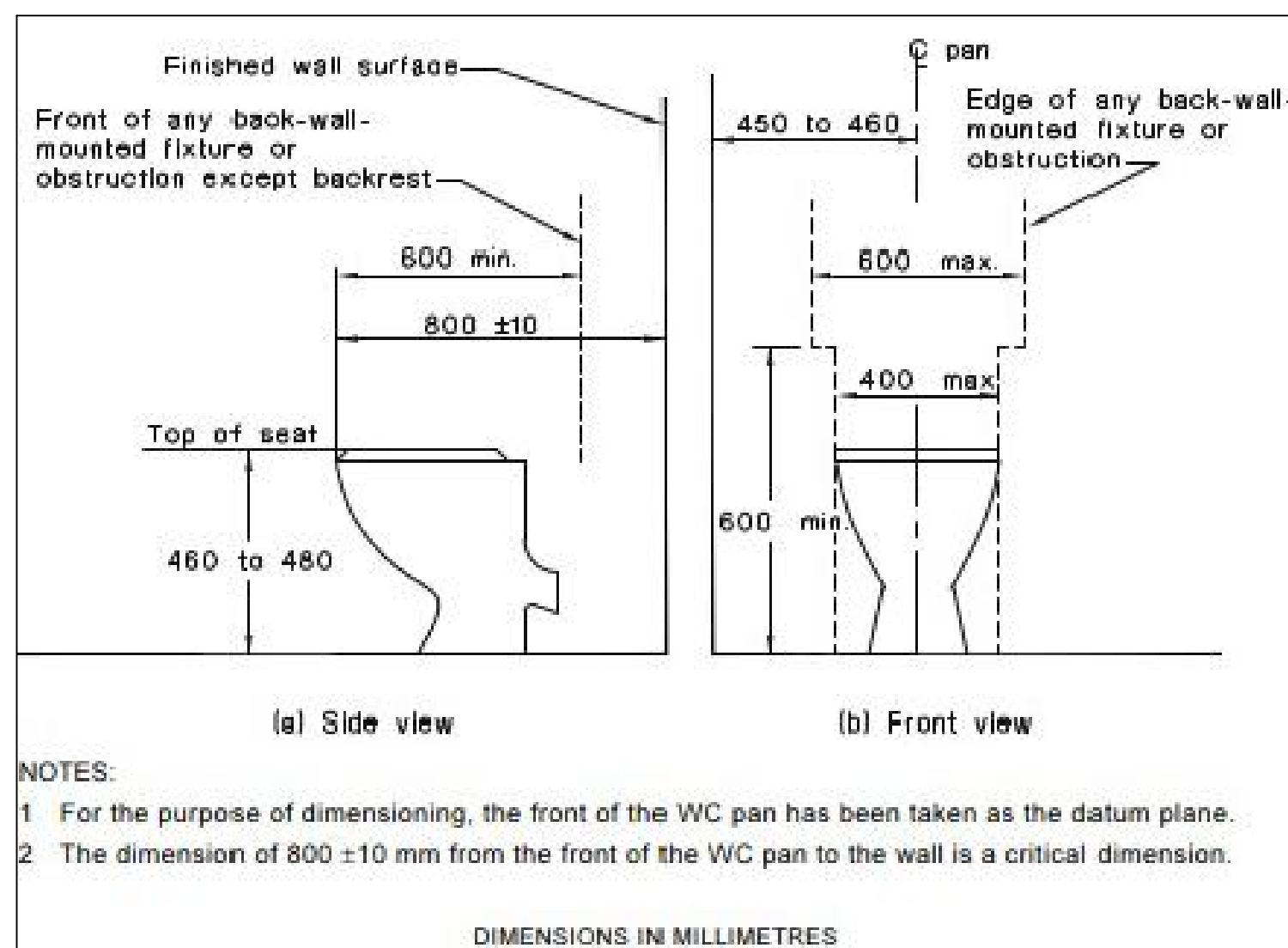

DATE	COMMENTS	ACTION	DATE: 16/05/2023	DESIGNER T.HOGG
			DATUM	DRAWN BY T.HOGG
NOTES			GRID	CHECKED BY

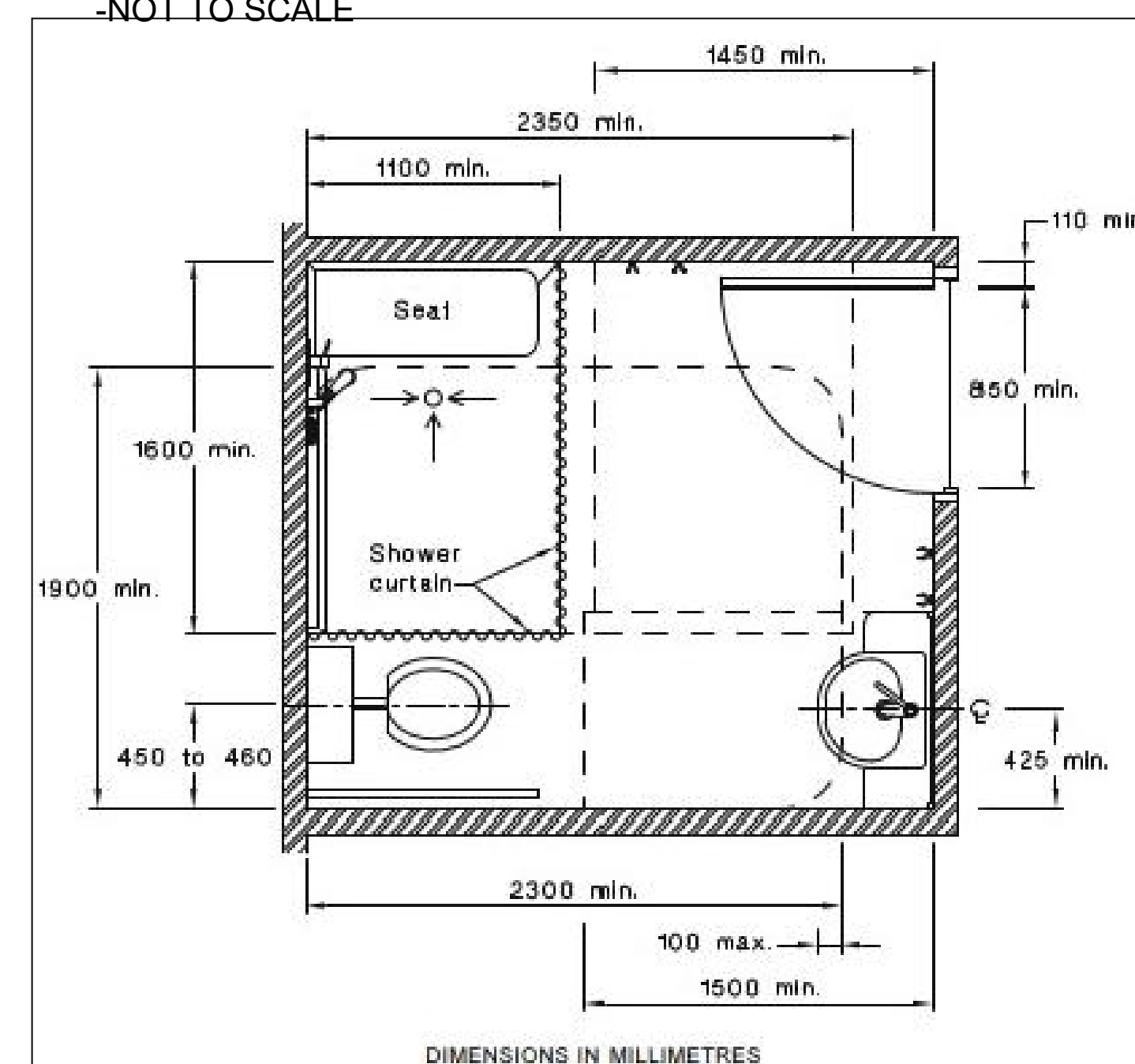
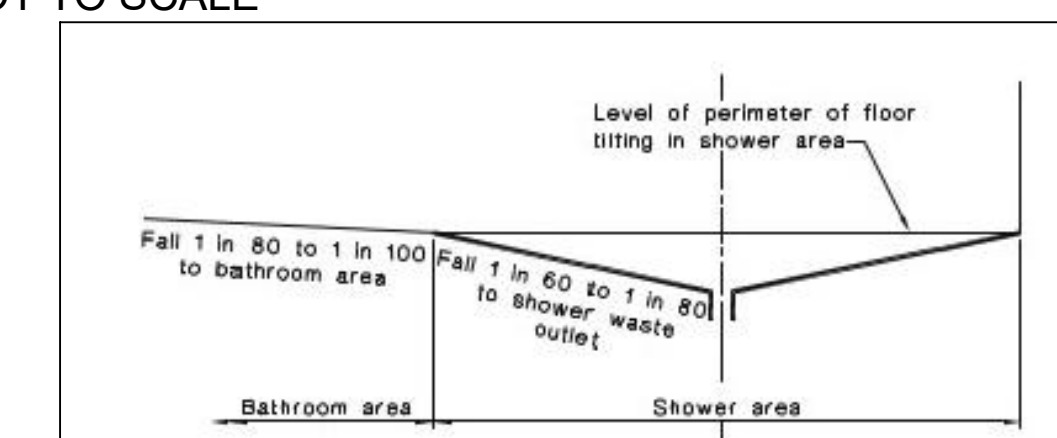
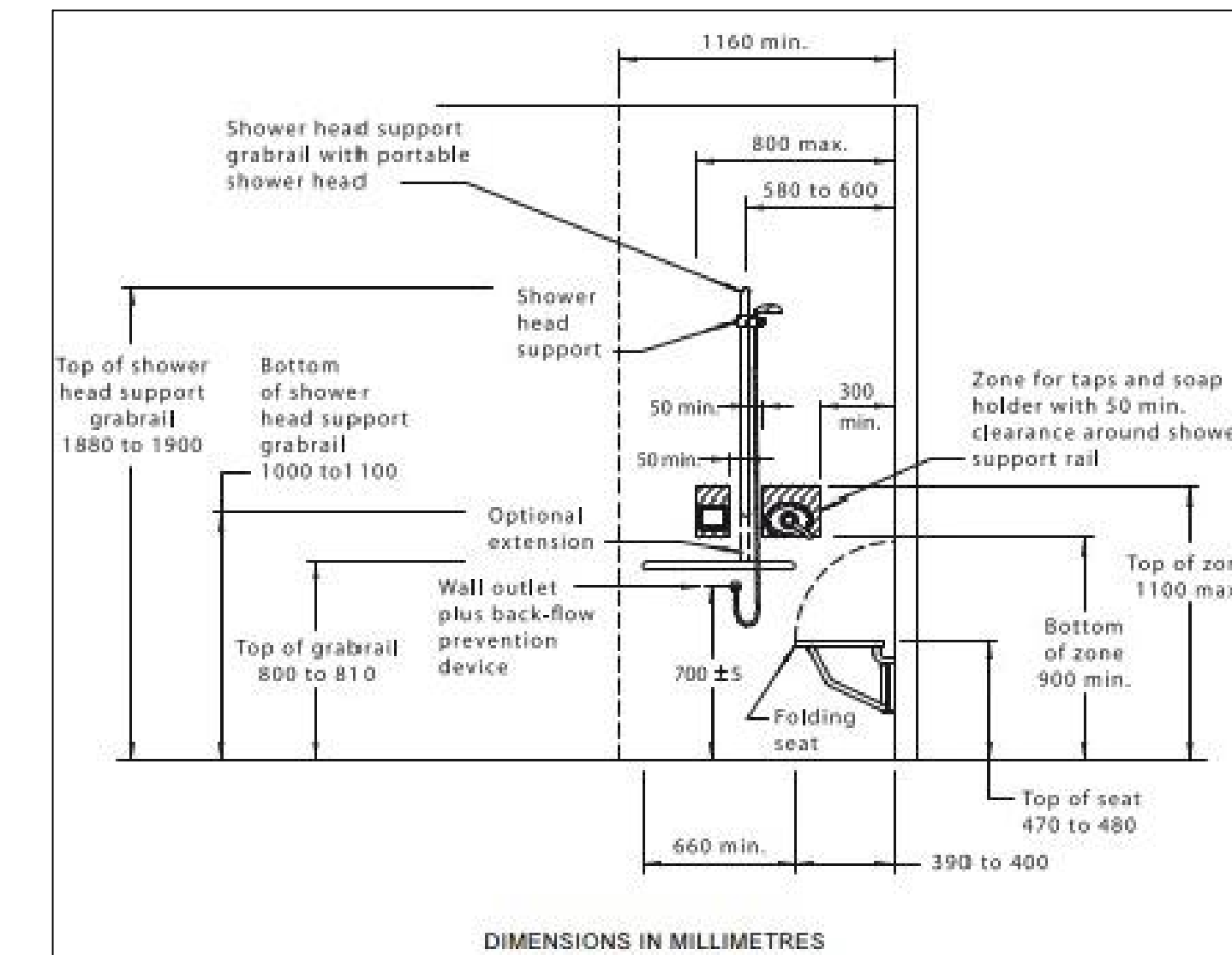
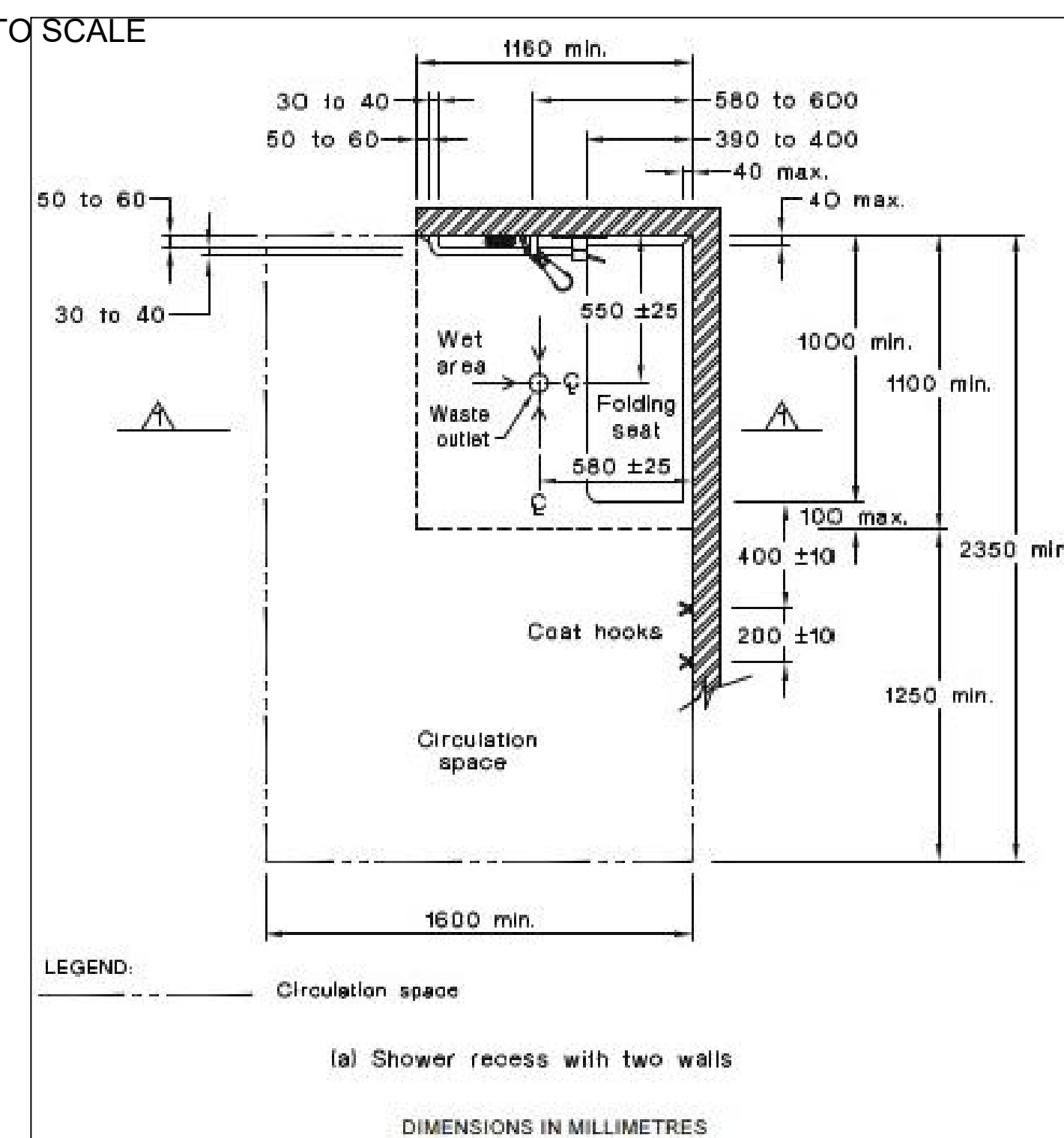
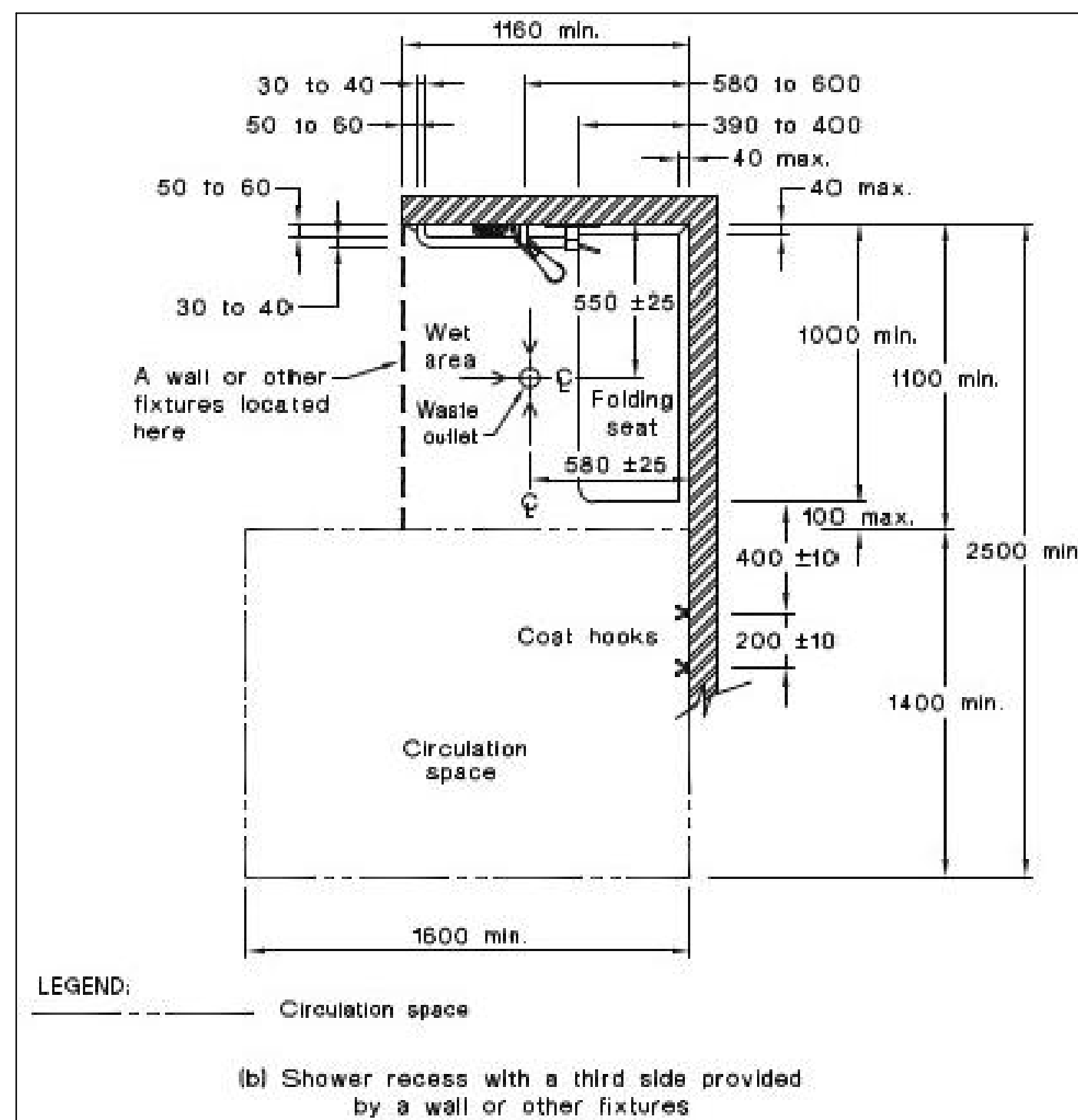
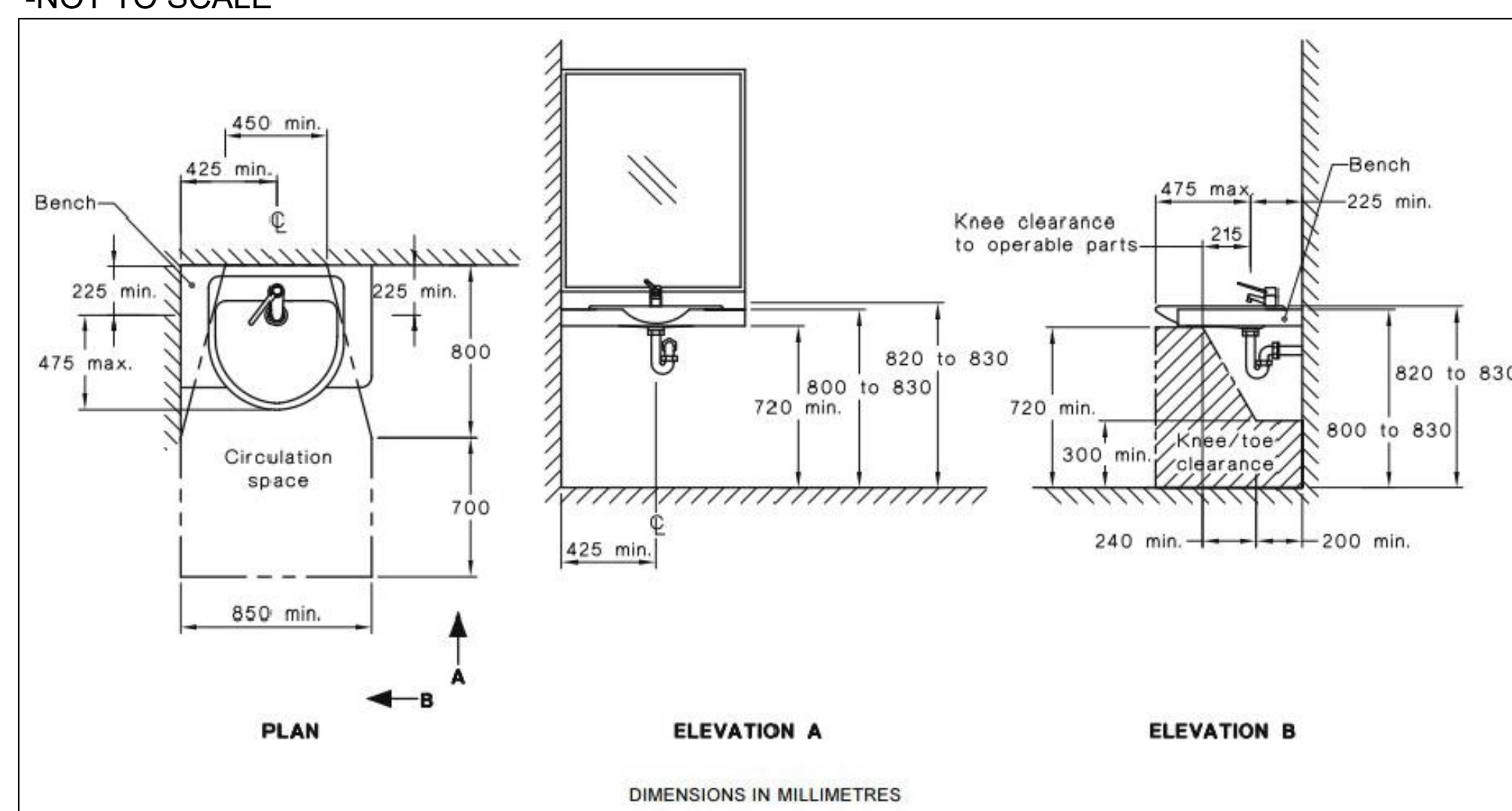
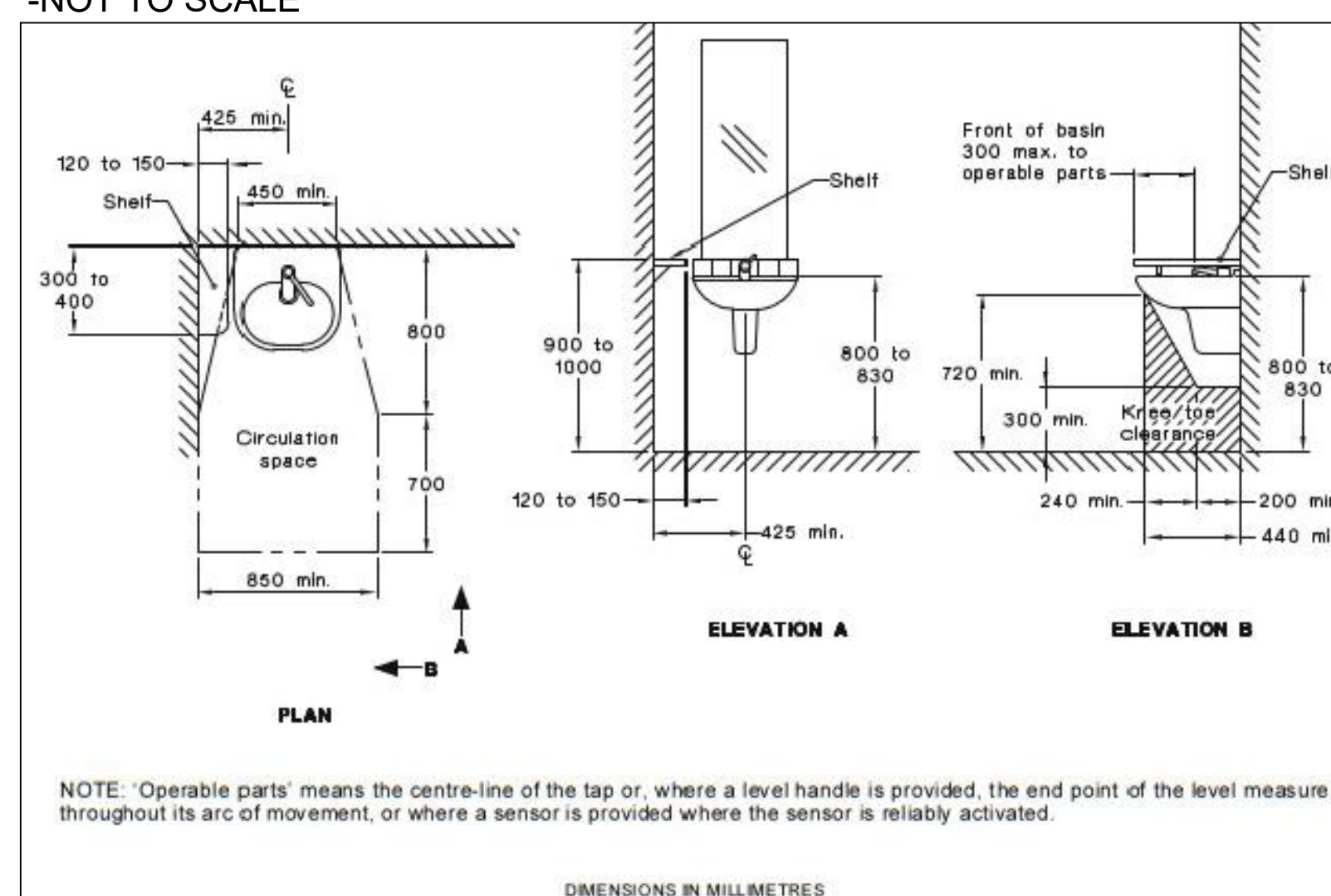
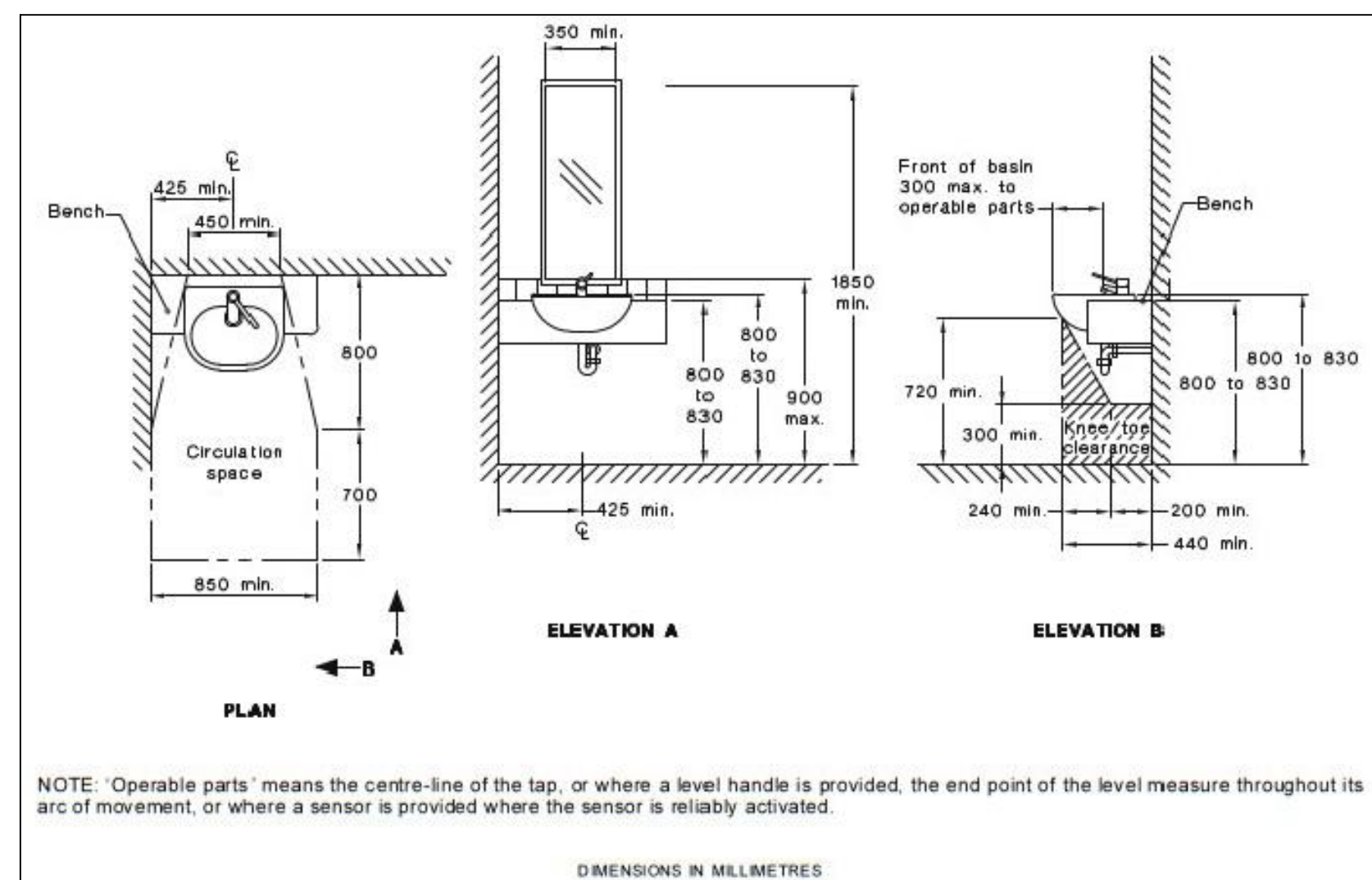

DATE	COMMENTS	ACTION	DATE: 16/05/2023	DESIGNER T.HOGG
			DATUM	DRAWN BY T.HOGG
NOTES			GRID	CHECKED BY

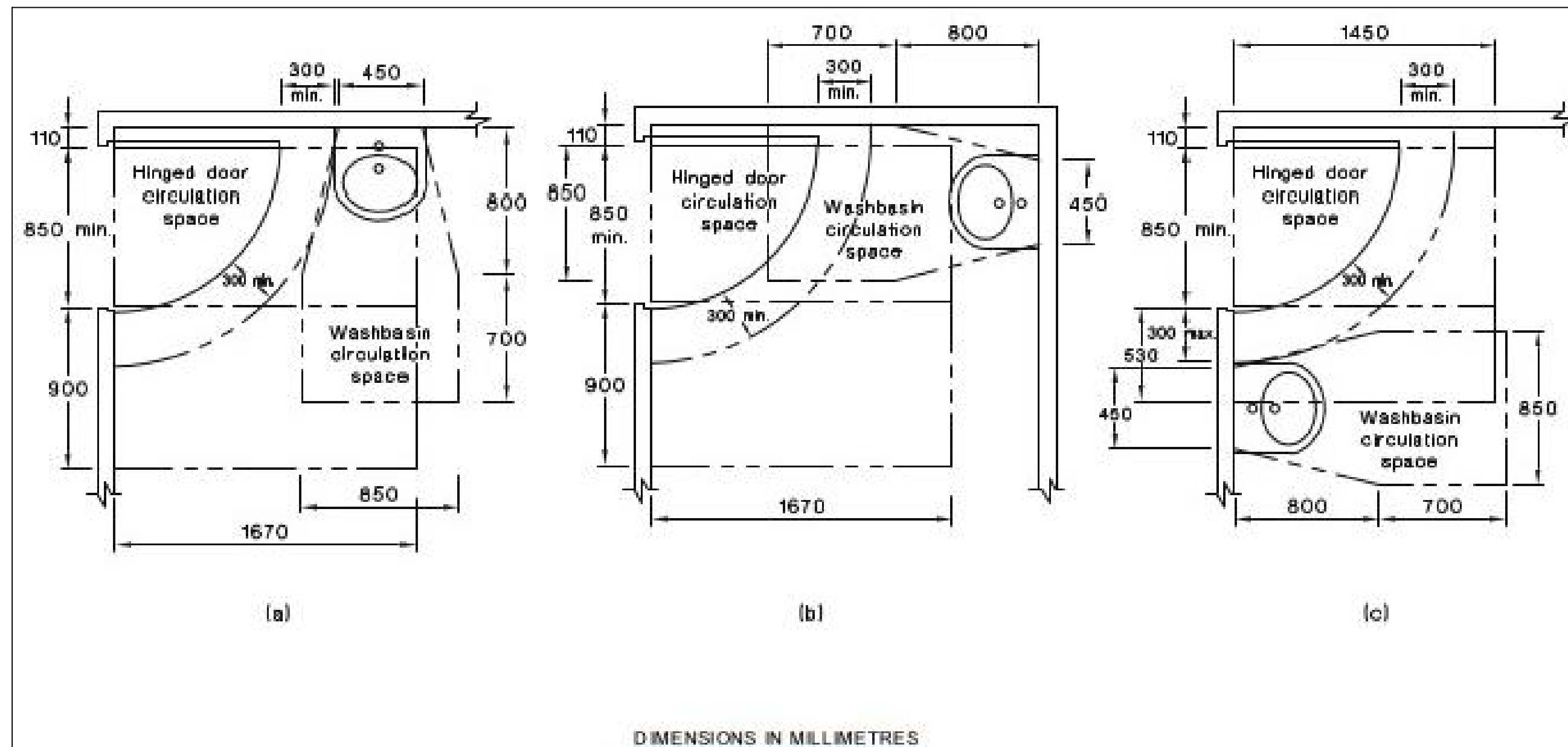

AS1428.1 -FIGURE 51(A) -ALLOWABLE ENCROACHMENT OF A WASHBASIN INTO HINGED DOOR CIRCULATION SPACE
-NOT TO SCALE

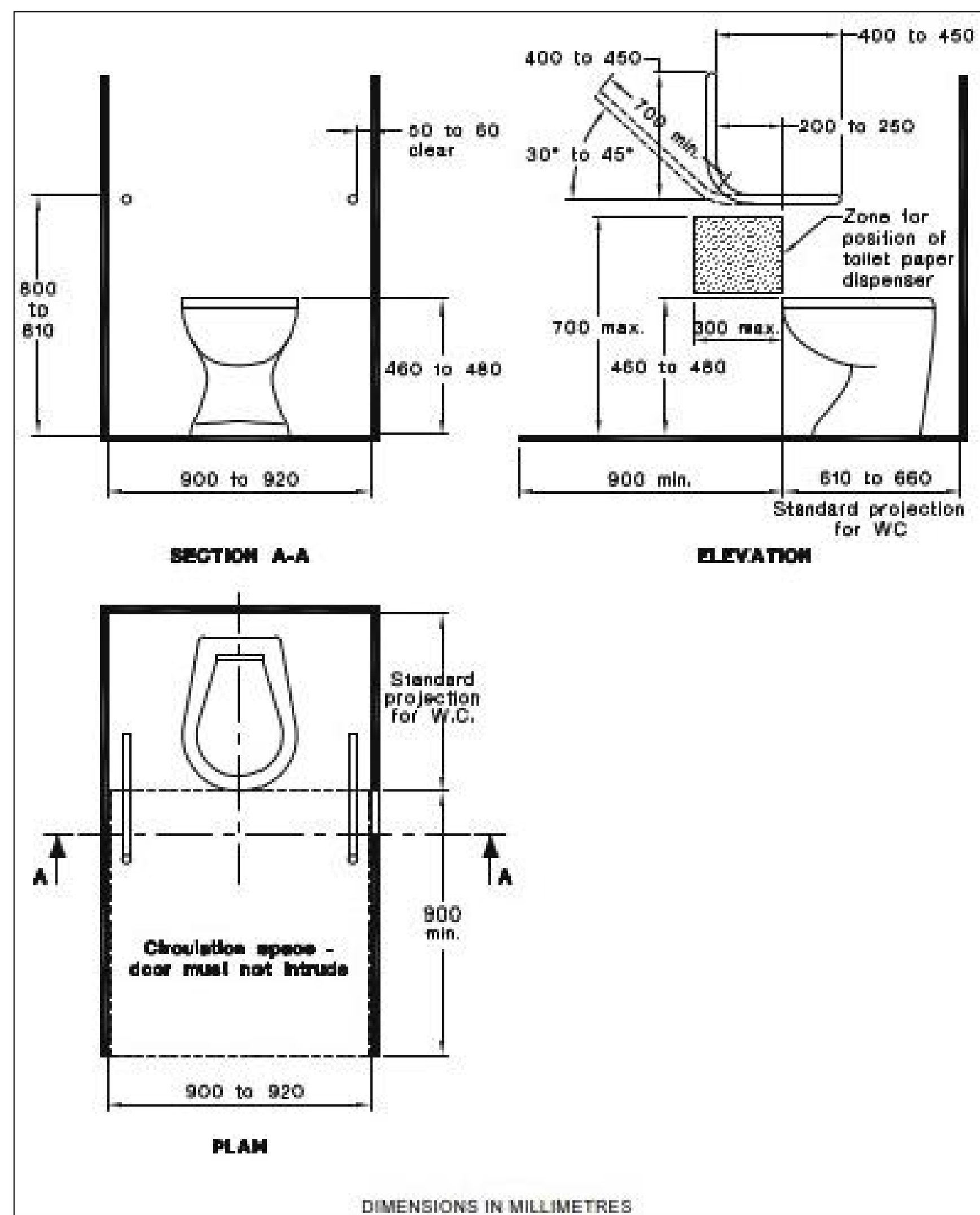

AS1428.1 -FIGURE 53(A) -SANITARY COMPARTMENT FOR PEOPLE WITH
AMBULANT DISABILITIES -PLAN AND ELEVATION
-NOT TO SCALE

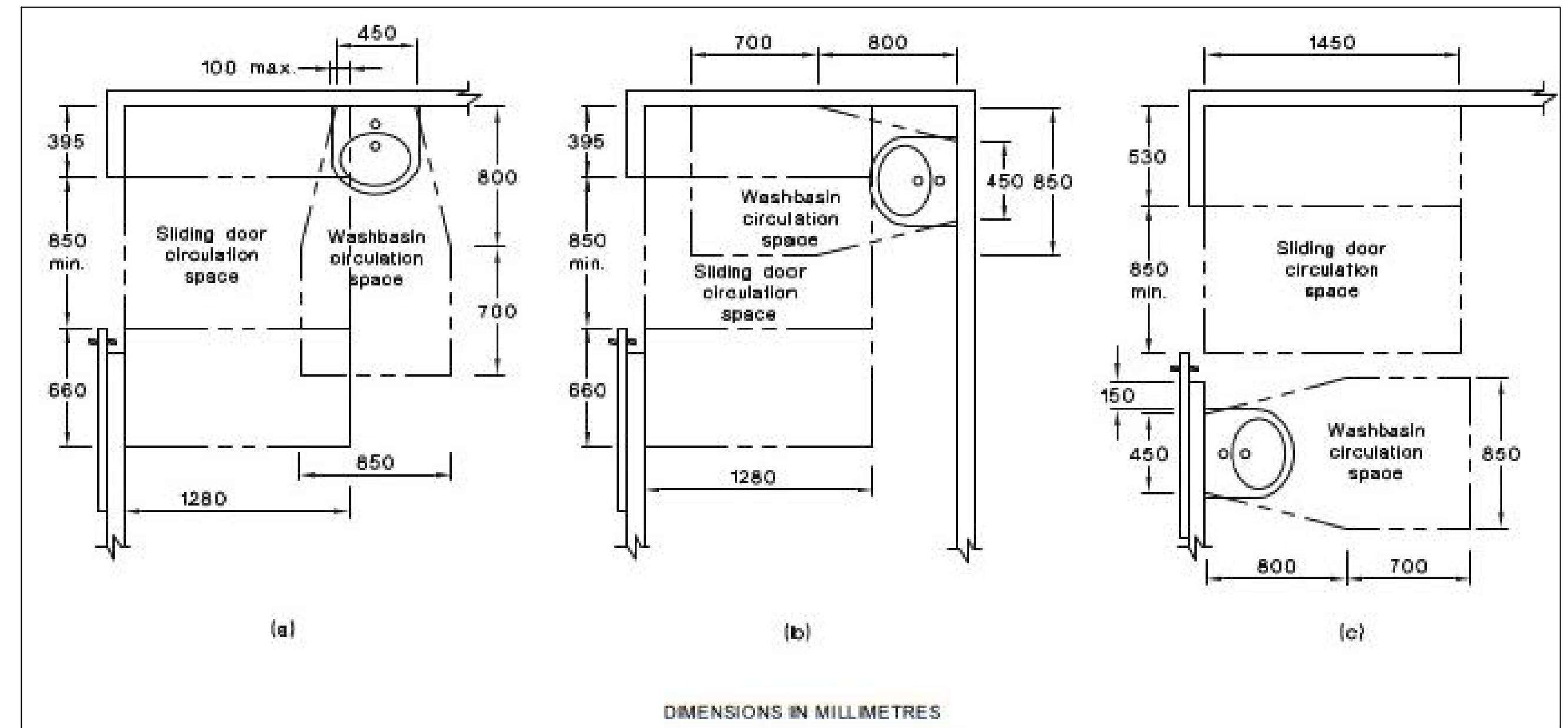

AS1428.1 -FIGURE 51(A) -ALLOWABLE ENCROACHMENT OF A WASHBASIN INTO HINGED DOOR CIRCULATION SPACE
-NOT TO SCALE

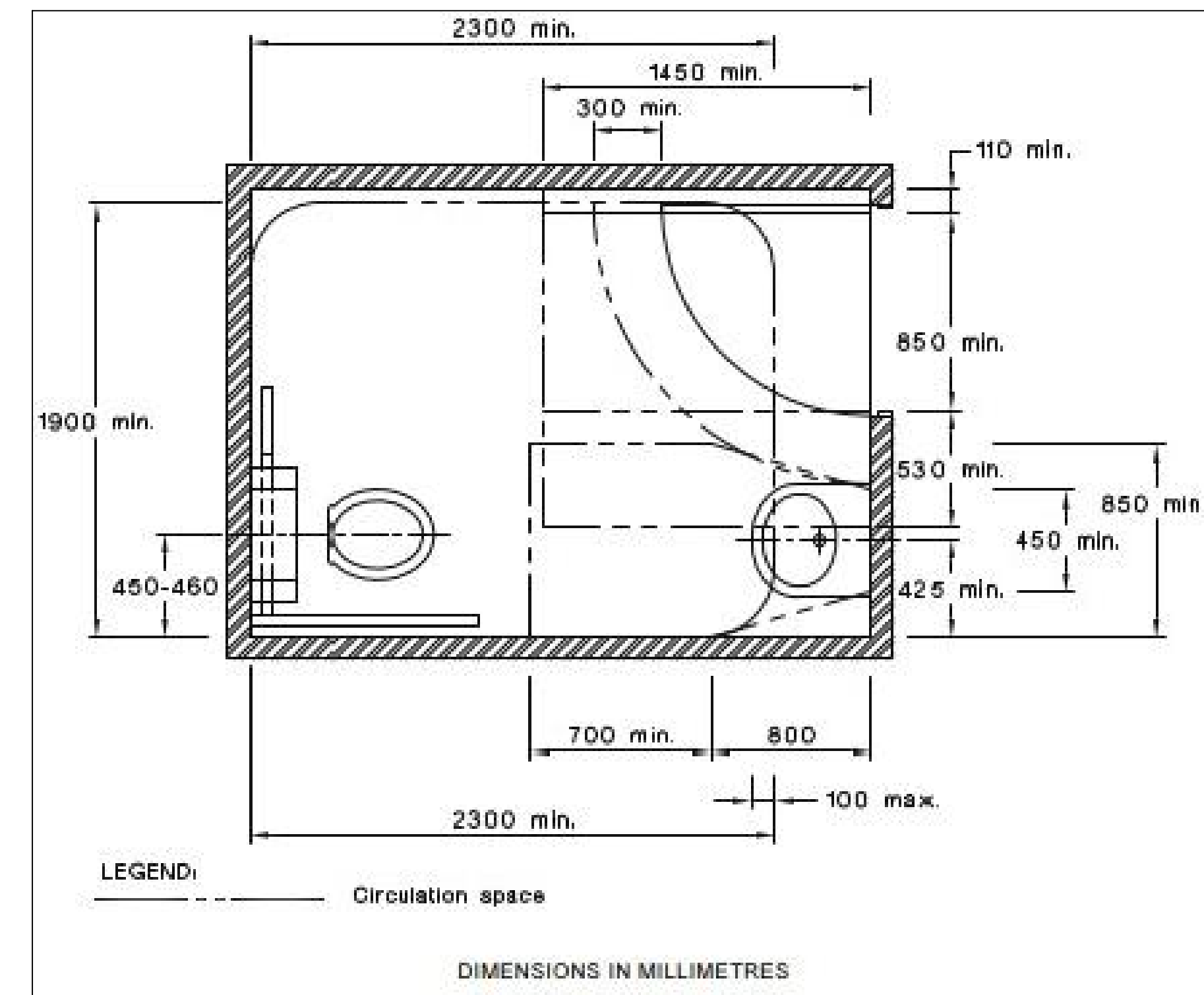

AS1428.1 -FIGURE 52 -EXAMPLE OF OVERLAPPING CIRCULATION
SPACES IN A SANITARY COMPARTMENT
-NOT TO SCALE